

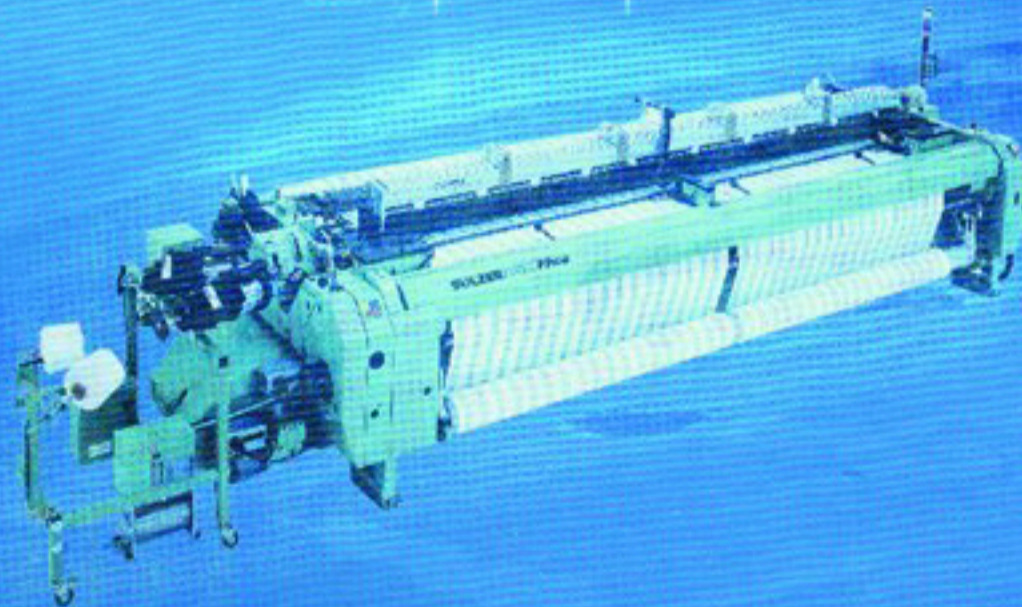

# DILIP MFG. & TRADING COMPANY

(A Company of Zealot Group)

Mfg., Importer & Exporter of Textile Machinery  
Spare Parts for Shuttle-less weaving Machine





01-001	911812211	PROJECTILE 2.2x3 SMOOTH 1000G NORMAL
01-003	911812201	PROJECTILE 2.2x3 SMOOTH 1000G LIGHT
01-005	911812212	PROJECTILE 2.2x3 SMOOTH 1900G NORMAL
01-007	911812202	PROJECTILE 2.2x3 SMOOTH 1900G LIGHT
01-009	911812213	PROJECTILE 2.2x3 SMOOTH 2200G NORMAL
01-011	911812203	PROJECTILE 2.2x3 SMOOTH 2200G LIGHT
01-013		PROJECTILE 2.2x3 SMOOTH 2500G NORMAL
01-015		PROJECTILE 2.2x3 SMOOTH 2500G LIGHT
01-017	911812214	PROJECTILE 2.2x3 WITH GROOVE 2200G NORMAL
01-019	911812204	PROJECTILE 2.2x3 WITH GROOVE 2200G LIGHT
01-021	911812215	PROJECTILE 2.2x3 WITH GROOVE 2500G NORMAL
01-023	911812205	PROJECTILE 2.2x3 WITH GROOVE 2500G LIGHT
01-025		PROJECTILE 2.2x3 GROOVED 2200G NORMAL
01-027		PROJECTILE 2.2x3 GROOVED 2200G LIGHT
01-029	911812216	PROJECTILE 2.2x3 GROOVED 2500G NORMAL
01-031	911812206	PROJECTILE 2.2x3 GROOVED 2500G LIGHT
01-033	911812217	PROJECTILE 2.2x3 UNDULATED 2500G NORMAL
01-035		PROJECTILE 2.2x3 UNDULATED 2500G LIGHT
01-037	911812218	PROJECTILE 2.2x3 L/R KNURLED 2500G NORMAL
01-039		PROJECTILE 2.2x3 L/R KNURLED 2500G LIGHT



01-041	911812251	PROJECTILE 2.2x4 SMOOTH 1000G LIGHT
01-043		PROJECTILE 2.2x4 SMOOTH 1900G NORMAL
01-045	911812703	PROJECTILE 2.2x4 SMOOTH 1900G LIGHT
01-047	911812370	PROJECTILE 2.2x4 SMOOTH 2200G NORMAL
01-049	911812198	PROJECTILE 2.2x4 SMOOTH 2200G LIGHT
01-051		PROJECTILE 2.2x4 SMOOTH 2500G NORMAL
01-053		PROJECTILE 2.2x4 SMOOTH 2500G LIGHT
01-055		PROJECTILE 2.2x4 WITH GROOVE 2200G NORMAL
01-057	911812354	PROJECTILE 2.2x4 WITH GROOVE 2200G LIGHT
01-059	911812374	PROJECTILE 2.2x4 WITH GROOVE 2500G NORMAL
01-061	911812252	PROJECTILE 2.2x4 WITH GROOVE 2500G LIGHT
01-063	911812375	PROJECTILE 2.2x4 WITH GROOVE 3000G NORMAL
01-065	911812158	PROJECTILE 2.2x4 GROOVED 2200G NORMAL
01-067		PROJECTILE 2.2x4 GROOVED 2200G LIGHT
01-069	911812087	PROJECTILE 2.2x4 GROOVED 2500G NORMAL
01-071	911812192	PROJECTILE 2.2x4 GROOVED 2500G LIGHT
01-073	911812156	PROJECTILE 2.2x4 GROOVED 3000G NORMAL
01-075		PROJECTILE 2.2x4 L/R KNURLED 2200G NORMAL
01-077	911812330	PROJECTILE 2.2x4 L/R KNURLED 2200G LIGHT
01-079	911812089	PROJECTILE 2.2x4 L/R KNURLED 2500G NORMAL
01-081		PROJECTILE 2.2x4 L/R KNURLED 2800G NORMAL
01-83	911812089	PROJECTILE 2.2x4 L/R KNURLED 2800G LIGHT

01-085	911812284	PROJECTILE 3.8x5 SMOOTH 2200 G LIGHT
01-087	911812285	PROJECTILE 3.8x5 SMOOTH 2500 G LIGHT
01-089	911812292	PROJECTILE 3.8x5 WITH GROOVE 2200 G LIGHT
01-091	911812286	PROJECTILE 3.8x5 WITH GROOVE 2500 G LIGHT
01-093	911812289	PROJECTILE 3.8x5 GROOVED 2500 G LIGHT
01-095	911812291	PROJECTILE 3.8x5 UNDULATED 2500 G LIGHT
01-097	911812359	PROJECTILE 3.8x5 UNDULATED 3000 G LIGHT
01-099	911812287	PROJECTILE 3.8x5 L/R KNURLED 2200 G LIGHT
01-101	911812288	PROJECTILE 3.8x5 L/R KNURLED 2500 G LIGHT
01-103		PROJECTILE 3.8x5 L/R KNURLED 3000 G LIGHT



01-105	911812108	PROJECTILE 4x5 SMOOTH 2200G NORMAL
01-107	911812105	PROJECTILE 4x5 GROOVED 2200G NORMAL
01-109	911812106	PROJECTILE 4x5 GROOVED 2500G NORMAL
01-111	911812107	PROJECTILE 4x5 GROOVED 3000G NORMAL
01-113	911812074	PROJECTILE 4x5 UNDULATED 2200G NORMAL
01-115	911812075	PROJECTILE 4x5 UNDULATED 2500G NORMAL
01-117	911812076	PROJECTILE 4x5 UNDULATED 3000G NORMAL
01-119	911812043	PROJECTILE 4x5 L/R KNURLED 2200G NORMAL
01-121	911812045	PROJECTILE 4x5 L/R KNURLED 2500G NORMAL



01-123 911312004 PROJECTILE RIVET D1 FULL 4.5X7.45  
 01-125 911112132 PROJECTILE RIVET D2 FULL 5X9.6

01-127 911112117 PROJECTILE RIVET D1 HOLLOW 4.5X7.45



01-129 911712001 PROJECTILE BODY D1  
 01-131 911712005 PROJECTILE BODY D1 LIGHT

01-133 911712002 PROJECTILE BODY D12  
 01-135 911712008 PROJECTILE BODY D12 LIGHT  
 01-137 911712003 PROJECTILE BODY D2



01-139 P7200 PROJECTILE P7200



01-141 P7200 PROJECTILE BODY P7200 CARBON



01-143 P7200 PROJECTILE GRIPPER P7200



01-145 7X8 P7200 PROJECTILE RIVET (CARBON) 7X8 P7200



01-147 P7200 INSIDE BUSH FOR P7200 PROJECTILE GRIPPER





02-001	911312169	PROJ GRIPPER 2.2X3 SMOOTH 1000G
02-003	911312167	PROJ GRIPPER 2.2X3 SMOOTH 1900G
02-005	911312168	PROJ GRIPPER 2.2X3 SMOOTH 2200G
02-007	911112124	PROJ GRIPPER 2.2X3 SMOOTH 2500G
02-009		PROJ GRIPPER 2.2X3 SMOOTH 2-800G
02-011	911312148	PROJ GRIPPER 2.2X3 WITH GROOVE 2200G
02-013	911312138	PROJ GRIPPER 2.2X3 WITH GROOVE 2500G
02-015		PROJ GRIPPER 2.2X3 WITH GROOVE 2800G
02-017		PROJ GRIPPER 2.2X3 GROOVED 2200G
02-019	911312149	PROJ GRIPPER 2.2X3 GROOVED 2500G
02-021		PROJ GRIPPER 2.2X3 GROOVED 2800G
02-023		PROJ GRIPPER 2.2X3 UNDULATED 2200G
02-025	911312204	PROJ GRIPPER 2.2X3 UNDULATED 2500G
02-027		PROJ GRIPPER 2.2X3 L/R KNURLED 2200G
02-029	911312213	PROJ GRIPPER 2.2X3 L/R KNURLED 2500G
02-031		PROJ GRIPPER 2.2X3 L/R KNURLED 2800G



02-033	911312248	PROJ GRIPPER 2.2X4 SMOOTH 1000G
02-035	911312383	PROJ GRIPPER 2.2X4 SMOOTH 1900G
02-037	911312249	PROJ GRIPPER 2.2X4 SMOOTH 2200G
02-039		PROJ GRIPPER 2.2X4 SMOOTH 2500G
02-041		PROJ GRIPPER 2.2X4 SMOOTH 280dG
02-043	911312251	PROJ GRIPPER 2.2X4 WITH GROOVE 2200G
02-045	911312252	PROJ GRIPPER 2.2X4 WITH GROOVE 2500G
02-047		PROJ GRIPPER 2.2X4 WITH GROOVE 2800G
02-049		PROJ GRIPPER 2.2X4 GROOVED 2200G
02-051	911312173	PROJ GRIPPER 2.2X4 GROOVED 2500(3
02-053	911312052	PROJ GRIPPER 2.2X4 GROOVED 3000G
02-055	911312182	PROJ GRIPPER 2.2X4 L/R KNURLED 2200G
02-057	911312212	PROJ GRIPPER 2.2X4 L/R KNURLED 2500G
02-059		PROJ GRIPPER 2.2X4 L/R KNURLED 2800G



02-061	911312219	PROJ GRIPPER 3.8X5 SMOOTH 2200G
02-063	911312267	PROJ GRIPPER 3.8X5 SMOOTH 2500G
02-065	911312315	PROJ GRIPPER 3.8X5 WITH GROOVE 2200G
02-067	911312308	PROJ GRIPPER 3.8X5 WITH GROOVE 2500G
02-069		PROJ GRIPPER 3.8X5 WITH GROOVE 2800G
02-071		PROJ GRIPPER 3.8X5 GROOVED 2200G
02-073	911312306	PROJ GRIPPER 3.8X5 GROOVED 2500G
02-075		PROJ GRIPPER 3.8X5 UNDULATED 2200G
02-077	911312284	PROJ GRIPPER 3.8X5 UNDULATED 2500G
02-079	741228000	PROJ GRIPPER 3.8X5 UNDULATED 2800G
02-081	911312371	PROJ GRIPPER 3.8X5 UNDULATED 3000(3
02-083	911312234	PROJ GRIPPER 3.8X5 L/R KNURLED 2200G
02-085	911312233	PROJ GRIPPER 3.8X5 L/R KNURLED 2500G



02-087	911312155	PROJ GRIPPER 4X5 SMOOTH 2200G
02-089	911112134	PROJ GRIPPER 4X5 SMOOTH 2500G
02-091	911312124	PROJ GRIPPER 4X5 GROOVED 2200G
02-093	911312108	PROJ GRIPPER 4X5 GROOVED 2500G
02-095	911312121	PROJ GRIPPER 4X5 GROOVED 3000G
02-097	911112135	PROJ GRIPPER 4X5 UNDULATED 2200G
02-099	911112136	PROJ GRIPPER 4X5 UNDULATED 2500G
02-101	911112133	PROJ GRIPPER 4X5 UNDULATED 3000G
02-103	911312184	PROJ GRIPPER 4X5 L/R KNURLED 2200G
02-105	911312211	PROJ GRIPPER 4X5 L/R KNURLED 2500G
02-107	911112137	PROJ GRIPPER 4X5 L/R KNURLED 3000G





NO.	PART NO.	NAME
03-001	911803053	DRIVE SHAFT
03-003	911803135	DRIVE SHAFT P7100
03-005		DISK OF LD0359
03-007		SHAFT OF LD0359
03-009	911103335	BOLT L=172MM
03-010	911103371	SPECIAL NUT M10
03-011	912103206	Bush 35-40-45x52
03-013	911603018	ANGLE DISK PU
03-015	911303768	ANGLE DISK P7100
03-017	911803101	COUPLING DISK PU
03-019	722533000	COUPLING DISK P7100
03-021	912103278	BUSH D=92X102X30
03-023	911303281	Plate DISC PU 100/133/139X11
03-025	911303282	Plate DISC P7100 120/160.5/166.5X13
03-027	911303441	AXLE BOLT M12X78.8
03-029	911203123	STUD M10
03-031	911303327	WEAR RING
03-033	911803062	BAR PU
03-035	911103332	BUSH 12.1/15.2X8
03-037	911804028	BRAKE BAND
03-039	912504021	CLAMPING PIECE INCL. POS. 23
03-041	911304046	FRONT LINK 4 HOLE
03-043	911304325	DUMPING BUSH
03-045	911804006	RATCHET
03-047	911304207	SPRING
03-049	911304368	BRAKE LINING





03-051



03-053



03-055



03-057



03-059



03-061



03-063



03-065



03-067 ▶ 03-077



03-079 ▶ 03-089



03-091



03-093



03-095 &amp; 03-097



03-099 &amp; 03-101



03-103 &amp; 03-105



03-107



03-109



03-111



03-113



03-115



03-117



03-119



03-121



03-123

NO.	PART NO.	NAME
03-051		SPRING CLIP TENSIONING SET 55/85X24 RFN 7012
03-053		SPRING CLIP TENSIONING SET
03-055	927009916	CABLE SOCKET
03-057	911801104	SLIDING CATCH
03-059	930215656	MEMBRANE, 7/37X4.8
03-061	911303398	LOCKING LEVER P7100
03-063	911303163	HOLDING BRACKET PU
03-065	911103243	BUSH O 28
03-067	911103315	INTERMEDIATE DISC D=40. D=102
03-069	911103321	INTERMEDIATE DISC D=40. D=133
03-071	911103254	INTERMEDIATE DISC D=40. D=142
03-073	911103252	INTERMEDIATE DISC D=123
03-075	911303191	INTERMEDIATE DISC D=147.5
03-077	911103319	INTERMEDIATE DISC D=117
03-079	911103314	END DISC D=40. D=102
03-081	911103320	END DISC D=40. D=133
03-083	911203253	END DISC D=40. D=142
03-085	911203251	END DISC D=123
03-087	911303189	END DISC D=147.5
03-089	911103318	END DISC D=117
03-091	911123307	GUIDE TOOTH HOLDER LONG 6/6
03-093	911123308	GUIDE TOOTH HOLDER SHORT 4/4
03-095	911323212	GUIDE TOOTH ATTACHMENT BAND ( ALL TYPE) 73" -213"
03-097	911323211	GUIDE TOOTH ATTACHMENT BAND ( ALL TYPE) 73" -213"
03-109	911123732	GUIDE TOOTH D2
03-111	911323216	SCREW M4x23
03-113	911323813	SPECIAL SCREW M5 x 30
03-115	911223206	Pressure screw G=1/4x11
03-117	911323722	WEDGE PIECE, 4" ,16X15X100
03-119	911123329	PRESSURE SPRING
03-121	911323128	SPECIAL SCREW, G1/4"



03-125 ▶ 03-129



03-131



03-133&03-135



03-137 ▶ 03-151



03-153



03-155



03-157

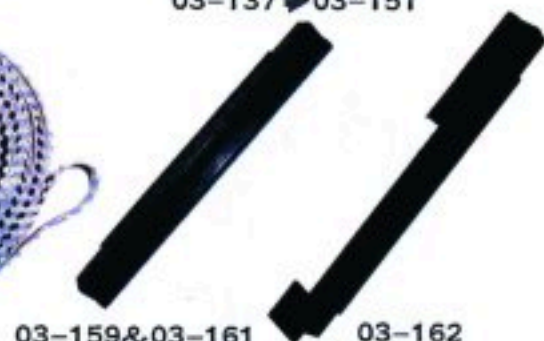

03-159&03-161



03-162



03-163&03-165



03-167



03-169



03-171



03-173



03-175



03-176



03-177

NO.	PART NO.	NAME
03-125	911323466	COUPLING HALF NR.1 D13.5
03-127	911323467	COUPLING HALF NR.2 M12
03-129		COUPLING HALF O50
03-131	921319520	INSIDE HEXAGON SOCKET SCREW M12x50-12.9
03-133	911123295	COUPLING @50
03-135		COUPLING 035
03-137	921910800	CONVEYOR CHAIN 15'
03-139	911831055	CONVEYOR CHAIN 73" (190) 19'
03-141	912531012	CONVEYOR CHAIN 85" (220) 21'
03-143		CONVEYOR CHAIN 20'
03-145	912531013	CONVEYOR CHAIN 110" (280) 25'
03-147	912531014	CONVEYOR CHAIN 130" (330) 29'
03-149	912531015	CONVEYOR CHAIN 153" (390) 33'
03-151	911831061	CONVEYOR CHAIN 143" (360) 31'
03-153	921913000	SIMPLEX MASTER LINK
03-155	917750513	P7200 TOOTHED BELT
03-157		P7200 TOOTHED BELT WITHOUT TOOTHED
03-159	911331548	END COVER P7100
03-161	911331116	END COVER PU
03-162	911331551	END COVER P7100 WITH GROOVE
03-163	911331217	SPRING P7100
03-165	911231145	SPRING PU
03-167	911231173	CHAIN PIN
03-169	911131160	CONVEY LINK D1 25*21.5/4/3.7*12
03-171	911131172	PINION SHAFT
	911331735	
03-173	911331289	Chain Wheel Z=15PU D1
03-175	911331292	Chain Wheel BUSH
03-176	911331291	BEARING AXLE 102949-107112
03-177	917750450	CHAIN GUIDE RAIL P7200





NO.	PART NO.	NAME
03-179	911316803	PROJECTILE END POSITION BRAKE D1 D12
03-181	911316894	GREASE FELT HOUSING D1/D2
03-183	911316771	GREASE FELT HOUSING D1/D2
03-185	911331599	PERLON BRUSH 44X24.5/90/0.4
03-187	715582000	SPECIAL TOOTH
03-189	921875133	HEXAGON SOCKET COLNTERSUNK SCREW
03-191	912523181	SLAY GEAR 105°
03-193	911823011	SLAY GEAR 110°
03-195	911823012	SLAY GEAR 120°
03-197	921866010	OIL Level Glass With O-Ring C3/4"
03-199		LEVER SHAFT 105° /110° / 120°
03-201		Roller F60
03-203		CAM 105° /110° /120°
03-205	911159205	COUPLING
03-207	911859009	BUSH F34XF 42X55
03-209	911159401	Syntaetic Bearing D34 PU D1 P7100
03-211	911859320	CLAMPING FLANGE L=856
03-213	912532113	CLAMPING FLANGE L=340
03-215	912532112	CLAMPING FLANGE L=186
03-217	912532111	CLAMPING FLANGE L=116
03-218	911132331	COUPLING BOLT, 12/17.98X42
03-219	912132333	SLEEVE 11.7/17.98X13
03-221	911032347	WEDGE
03-223	911023296	SLAY LEVER





04-001



04-003



04-005&04-007



04-009



04-011&04-013



04-015&04-017



04-019&04-021



04-023&04-025



04-027&04-029



04-031



04-033



04-035&04-037



04-039



04-041



04-043&04-045



04-047&04-049



04-051



04-053

NO.	PART NO.	NAME
04-001	930122709	
04-003	911122190	PICKING SHOE TW11
04-005	911322278	PICKING SHOE PU WITH NOSE D1
04-007	911322279	SHOE PU WITH NOSE D2
04-009	911322275	PICKING SHOE PU WITHOUT NOSE
04-011	911322903	PICKING SHOE P7100 D1 WITHOUT NOSE WITHOUT GROOVE ON SIDE
04-013	911322607	PICKING SHOE P7100 D2 WITHOUT NOSE WITHOUT GROOVE ON SIDE
04-015	911322539	PICKING SHOE P7100 D1 WITH NOSE WITHOUT GROOVE ON SIDE
04-017		PICKING SHOE P7100 D2 WITH NOSE WITHOUT GROOVE ON SIDE
04-019	911322966	PICKING SHOE P7100 D1 WITHOUT NOSE WITH GROOVE ON SIDE
04-021		PICKING SHOE P7100 D2 WITHOUT NOSE WITH GROOVE ON SIDE
04-023	911422007	PICKING SHOE P7100 D1 WITH NOSE WITH GROOVE ON SIDE
04-025		PICKING SHOE P7100 D2 WITH NOSE WITH GROOVE ON SIDE
04-027	740854000	SHOE ELASTIC P7150 D1
04-029	740951000	PICKING SHOE ELASTIC P7150 D2
04-031	930122753	PICKING LINK PS
04-033	911122214	PICKING LINK TW11
04-035	911322147	PICKING LINK PU.D1
04-037	911322152	PICKING LINK PU.D2
04-039	911322525	PICKING LINK P7100
04-041	740850000	PICKING LINK P7150
04-043	911822024	PICKING LEVER 035
04-045	911822065	PICKING LEVER P7100/PU @37
04-047	911822108	PICKING LEVER @38
04-049	930822026	PICKING LEVER @40
04-051	911722008	BUSH 13.2/11X4
04-053	921336300	SPECIAL SCREW M10X40



04-055



04-057



04-059&04-061



04-063



04-065&04-067



04-069&04-071



04-073



04-075



04-077



04-079



04-081&04-083



04-085&04-087



04-089&04-091



04-093



04-095



04-097

NO.	PART NO.	NAME
04-055	911822053	ROLLER LEVER COMPLETE PU 015
04-057	911822132	ROLLER LEVER COMPLETE P7100 016
04-059		ROLLER PU 015
04-061		ROLLER P7100 016
04-063		BUSH 26/31X34
04-065		SPLIT BOLTPU 015
04-067	740937000	HOLLOW BOLT HARD METAL, 10.3/16X32.2
04-069		LINKPU 015
04-071		LINKP7100 016
04-073	911722015	BUSH 26/31X34
04-075	912122237	
04-077	911322011	SPLIT BOLT L=34.9
04-079		LINK 015
04-081	911822054	BRAKE PLUNGER PISTON, L=64.4X25 PU 015
04-083	911822150	BRAKE PLUNGER PISTON, 25X64.4 P7100 016
04-085		ROLLER LEVER SUPPORT PU
04-087		ROLLER LEVER SUPPORT P7100
04-089	911122257	BLOT 25x82
04-091	911322404	BLOT 26x82 P7100
04-093	911322928	PICKING CAM P7100
04-095	911322227	PICKING CAM PU
04-097	911122160	PICKING CAM TW





04-099&04-101



04-103



04-105



04-107

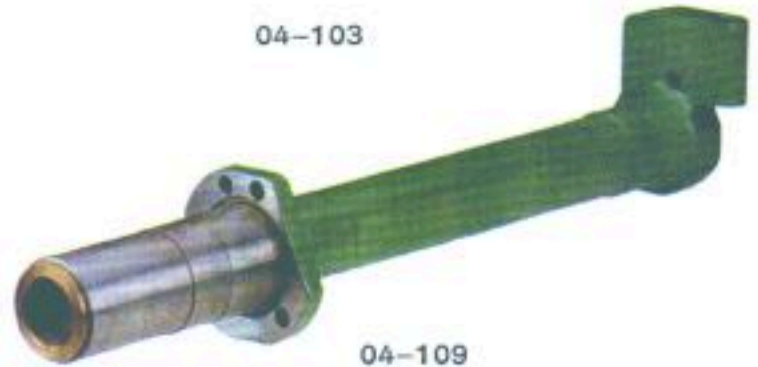

04-109



04-111



04-113



04-115&04-117



04-118



04-121&04-123



04-125&04-127



04-129

NO.	PART NO.	NAME
04-099	911822056	PICKING SHAFT, PU L=260.2, D=37
04-101	911822173	PICKING SHAFT, P7100 L=260.2, D=37
04-103	911822001	PICKING SHAFT, PU L=305, D=35
04-105	911322412	HOLLOW BOLT HARD METAL, 10.5/16X43
04-107	911322097	HOLLOW BOLT D=15X43MM
04-109	911822058	TENSION TUBE WITH BOLT PU L=526
04-111	911822002	TENSION TUBE WITH BOLT TW
04-113		SETTING SCREW
04-115	911322173	SETTING SCREW M14X1.5 L=118MM
	911322335	
04-117	911322527	SETTING SCREW
04-118	921509840	HEXAGONAL NUT, M14
04-121	911822057	TENSION FLANGE PU
04-123	911822137	TENSION FLANGE P7100
04-125	911722009	BEARING BUSH PU
04-127	911122295	BEARING BUSH P7100
04-129	921011455	PRECISION CYLINDRICAL PIN, 16X55



05-001&05-003



05-005&05-007



05-009 ▶ 05-019



05-021&05-023



05-025&05-027



05-029



05-031



05-033



05-035



05-037



05-039



05-041



05-043



05-045 ▶ 05-049



05-051



05-053



05-055



05-057



05-059

NO.	PART NO.	NAME
05-001	911117146	PROJECTILE LIFTER D1
05-003	911817058	PROJECTILE LIFTER P7150,D1
05-005	911317053	PROJECTILE LIFTER D2
05-007	911317063	PROJECTILE LIFTER P7150.D2
05-009	911317057	PROJECTILE LIFTER UPPER PART D1 5.8MM
05-011		PROJECTILE LIFTER UPPER PART D1 5.8MM WIDEN OUT
05-013	911317055	PROJECTILE LIFTER UPPER PART D1 4.74MM
05-015	911317046	PROJECTILE LIFTER UPPER PART D2 4.66MM
05-017		PROJECTILE LIFTER UPPER PART D2 4.66MM WIDEN OUT
05-019	911317056	PROJECTILE LIFTER UPPER PART P7100 D2
05-021	911318002	PROJECTILE OPENER D1
05-023	740400000	PROJECTILE OPENER P7150, D1
05-025	911318003	PROJECTILE OPENER D2
05-027	740923000	PROJECTILE OPENER P7150, D2
05-029	911318015	ROD PUL166
05-031	911618002	ROD P7100 L166
05-033	911317066	ROD L129 D11/11MM
05-035	911117173	ROD D=9/9MM
05-037	911119283	PROJECTILE FEEDER-OPENER LEVER ES
05-039	912500002	AXLE SCREW D=9MM L=29MM
05-041	911817004	AXLE SCREW D=11 MM M6 L=29MM
05-043	911118124	ECCENTRIC AXLE M8X29
05-045	911317105	AXLE 9x114
05-047	911117130	AXLE 9x124.8
05-049	740956000	AXLE P7150 12x130.9
05-051	911319117	WEFT CARRIER FEEDER DRIVE AXLE
05-053	911116254	COVER PLATE L158
05-055		COVER PLATE L154
05-057	911116190	COVER PLATE L138
	911316408	
05-059	911119285	SPECIAL SCREW 8.0/G1/8"x36, SW13



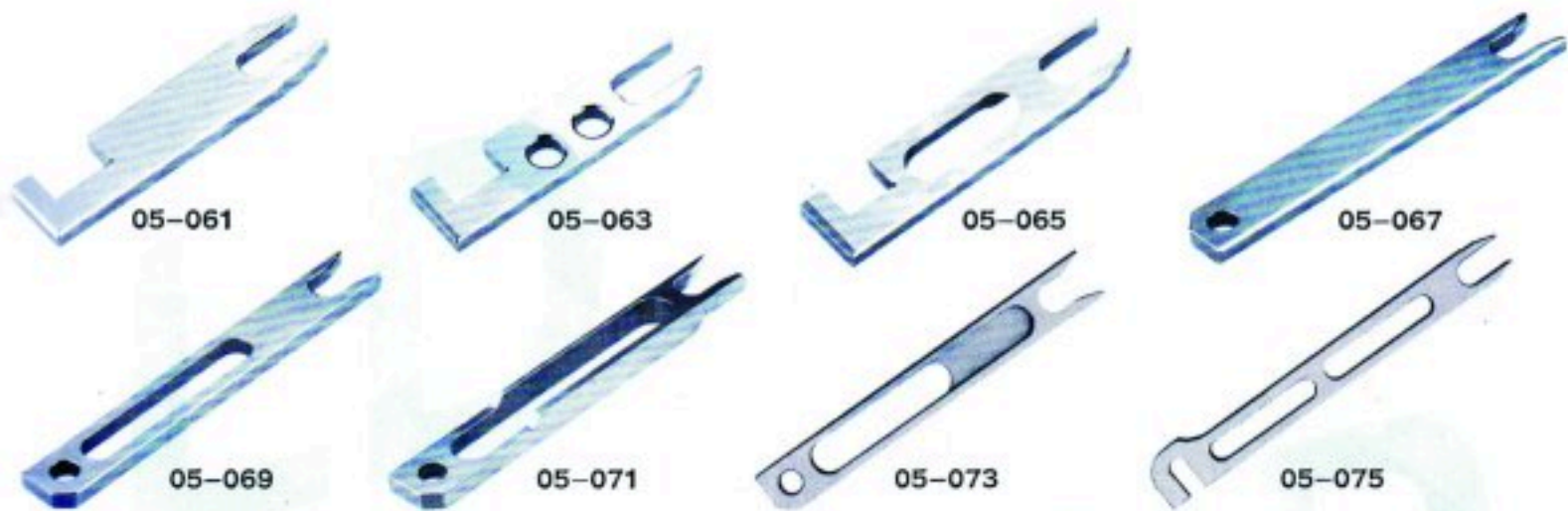

NO.	PART NO.	NAME
05-061	911119227	RH OPENER ES D1
05-063	911119306	RH OPENER ES D2 FRONT
05-065	911319224	RH OPENER ES D2 REAR
05-067	911119254	RH OPENER MS D1
05-069	911319841	RH OPENER MS D2 FRONT
05-071	911319839	RH OPENER MS D2 REAR
05-073	911319828	RH OPENER MS P7100 D2 D
05-075	719007000	RH OPENER MS P7200

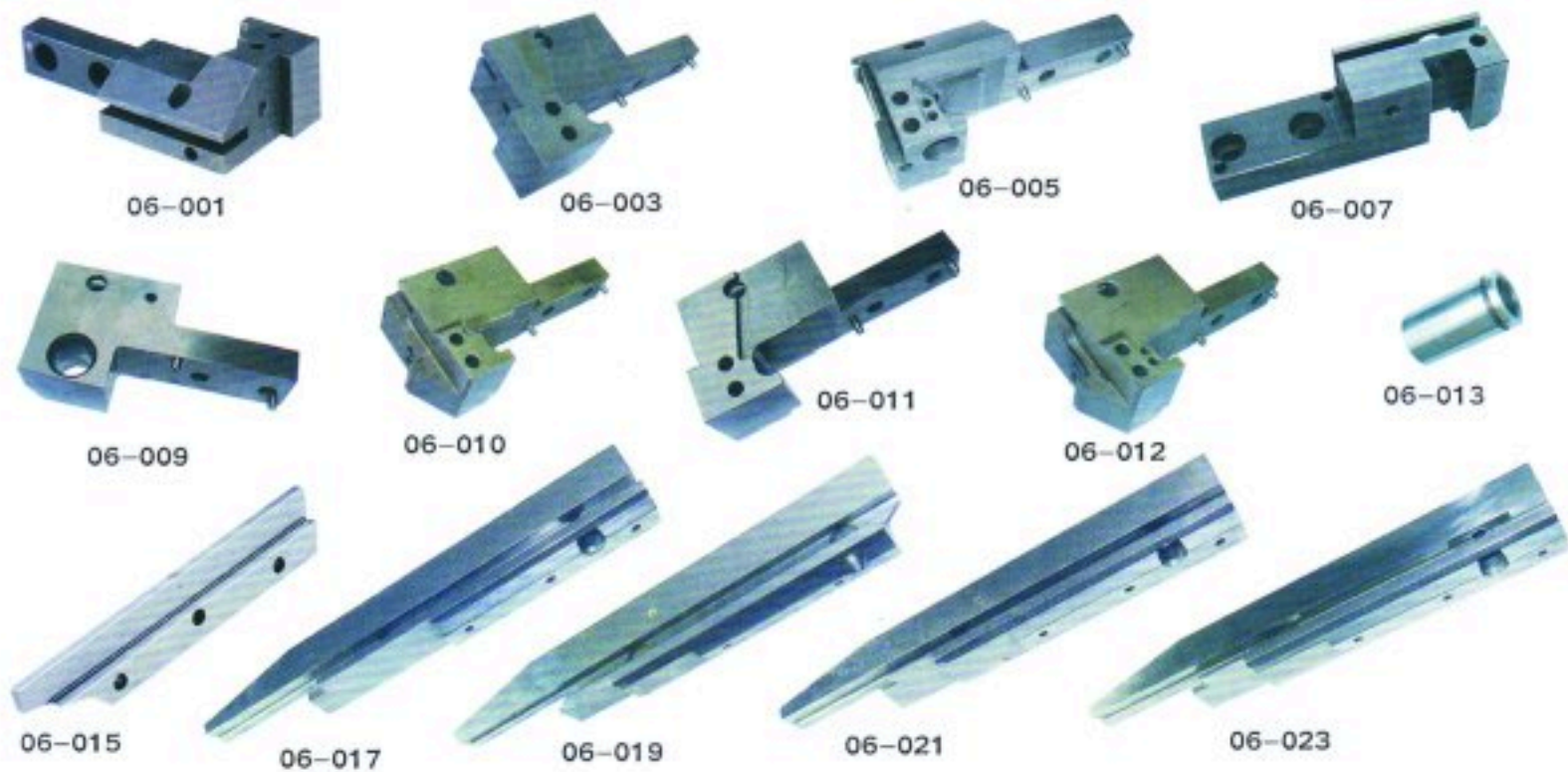

NO.	PART NO.	NAME
06-001	911316457	FRONT PICKING BLOCK MS D1
06-003	911116177	FRONT PICKING BLOCK ES-D1
06-005		FRONT PICKING BLOCK MS (TOYOTA)
06-007	740925000	RH GUIDE RAIL P7150
06-009	911116306	REAR PICKING BLOLK ES D2
06-010		FRONT PICKING BLOLK ESA
06-011	911316505	FRONT PICKING BLOLK ES D2
06-012		FRONT PICKING BLOLK ES B
06-013	912516101	PROJECTILE STOPES 1 ©18x34.5
06-015	911316268	S.L GUIDE RAIL MS
06-017	911316117	UPPER GUIDE RAIL MS, PU WITHOUT OIL HOLE
06-019	911316572	UPPER GUIDE RAIL MS-D1 PU WITH OIL HOLE
06-021	911316272	UPPER GUIDE RAIL MS-D1 PU WITH OIL HOLE
06-023	911316172	UPPER GUIDE RAIL MS-D1 PU WITHOUT OIL HOLE





NO.	PART NO.	NAME
06-025	911416089	PICKING GUIDE RAIL L164
06-027	911316907	PICKING GUIDE RAIL L161
06-031	911316153	S.L GUIDE RAIL ES L158
06-033	740915000	S.L. GUIDE RAIL ES P7150 L173.5
06-035	911316175	UPPER GUIDE RAIL ES, PU, D2
06-037	911316174	UPPER GUIDE RAIL ES, PU, D1
06-039	911816075	UPPER GUIDE RAIL ES, P7100
06-041	911816085	UPPER GUIDE RAIL ES, P7100D2
06-043	911316486	UPPER GUIDE PU ES-D1
06-045	911816118	UPPER GUIDE RAIL MS, P7100L=213.5
06-047	911316915	UPPER GUIDE RAIL MS, P7100L=210.5
06-049		S.L. GUIDE RAIL ES. TW11
06-051	911116194	LOWER GUIDE RAIL TW11
06-053	911316575	UPPER GUIDE PLATE
06-055	911116150	UPPER GUIDE PLATE PU
06-057	911316659	UPPER GUIDE PLATE MS-D1 P7100
06-059	911416164	CENTERING RAIL L164
06-061	911416058	CENTERING RAIL L161
06-063	740969000	CENTERING RAIL P7150 L=169
06-065	911316231	RH GUIDE RAIL ES PU
06-067	911316285	RH GUIDE RAIL ES PU
06-069	911316025	RH GUIDE RAIL ES PUL189



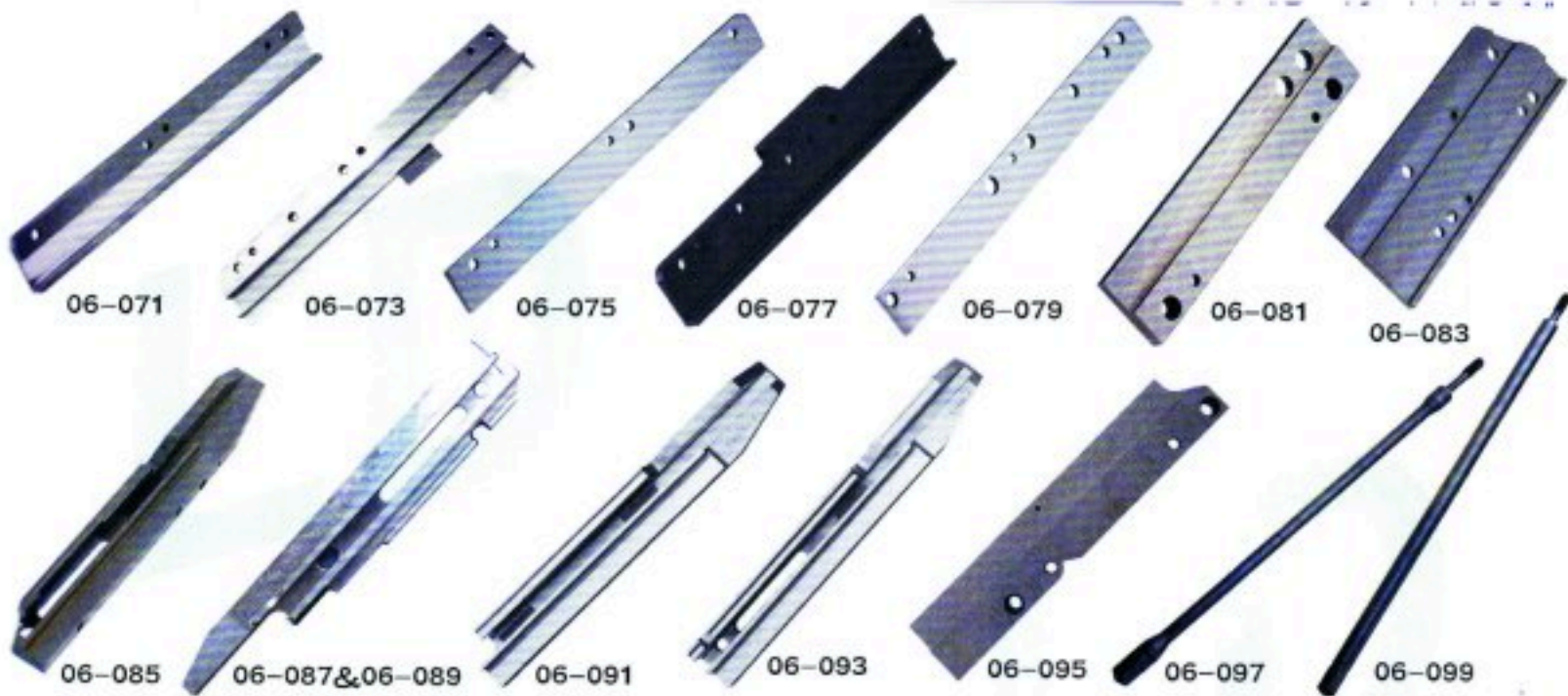

NO.	PART NO.	NAME
06-071	911116193	RH FRONT GUIDE RAIL L=310MM
06-073	911416217	PROJECTILE FEEDER GUIDE RAIL FRONT D1 MS
06-075	911116151	RH REAR GUIDE RAIL L=310MM
06-077	911316402	PROJECTILE FEEDER FRONT GUIDE RAIL MS L=297.7MM
06-079	911316444	PROJECTILE FEEDER REAR GUIDE RAIL MS
06-081	911116155	RH GUIDE RAIL ES.TW11
06-083	911716012	CENTERING PLATE
06-085	740966000	UPPER GUIDE RAIL ES, P7150
06-087	740739000	UPPER GUIDE RAIL MS, P7150
06-089	740954000	UPPER GUIDE RAIL, P7300 D2
06-091	911416062	UPPER GUIDE RAIL P7100 D12
06-093	740967000	UPPER GUIDE RAIL P7150 D2
06-095	740917000	RH GUIDE RAIL ES P7150
06-097	911316744	SPECIAL SCREW, P7100
06-099	911116232	SPECIAL SCREW, PU

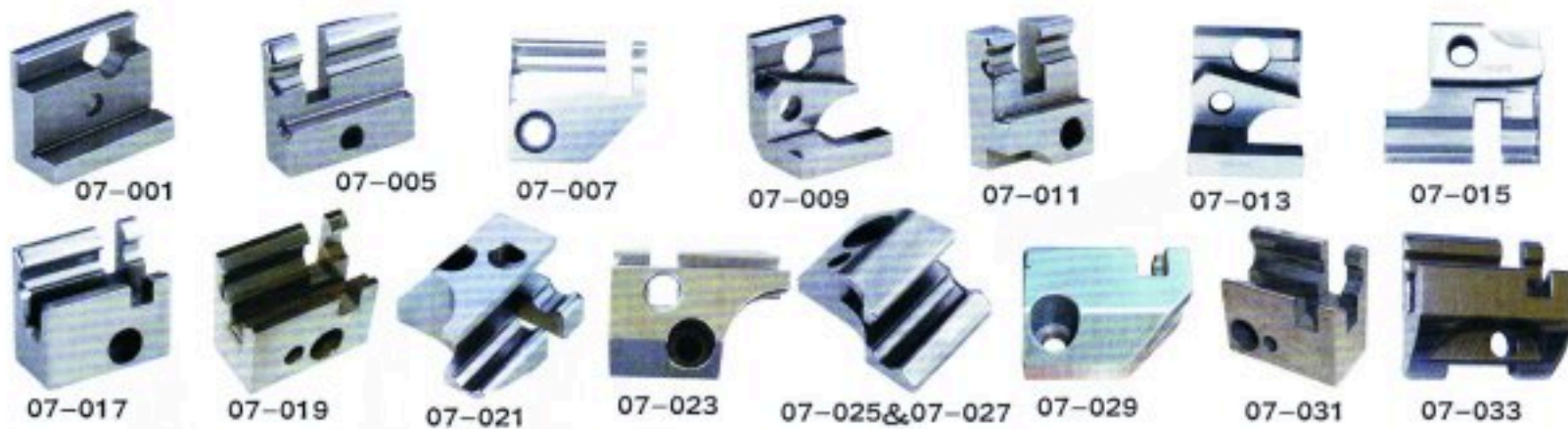

NO.	PART NO.	NAME
07-001	911116164	FRONT GUIDE INSERT MS, D1, PU
07-005	911316528	PROJECTILE GUIDE INSERT MS, D1, PU
07-007	911416223	PROJECTILE GUIDE INSERT, 1, D1, D12
07-009	911316462	FRONT GUIDE INSERT MS, D1, P7100
07-011	911316703	PROJECTILE GUIDE INSERT MS, D1, P7100
07-013	911416007	FRONT GUIDE INSERT MS, D2, P7100
07-015	911316814	PROJECTILE GUIDE INSERT MS, D2, P7100
07-017	911116162	GUIDE BLOCK ES, PU D1
07-019	911316454	GUIDE BLOCK ES, PU D2
07-021	912311119	GUIDE BLOCK MS, P7100D1
07-023		FRONT GUIDE INSERT MS P7300 D2
07-025	911316454	GUIDE BLOCK ES, P7100.D1
07-027	911316812	GUIDE BLOCK ES, P7100.D2
07-029	911416264	GUIDE BLOCK P7100, D12
07-031	911316812	PROJECTILE GUIDE INSERT ES P7100 D2
07-033	911416265	GUIDE INSERT ES D2





07-035



07-037



07-039



07-041



07-043



07-045



07-047



07-049&07-051



07-053



07-055



07-057&07-059



07-061



07-063



07-065&07-067



07-069



07-071



07-073&07-075



07-077



07-079



07-081



07-083



07-085



07-087

NO.	PART NO.	NAME
07-035	911820021	
	912520003	CAM PLATE D1
07-037	912520041	CAM PLATE D2
07-039	921330200	SCREW M4X8 F11
07-041	921450100	THREADED PIN M6X18 L2
07-043	911120222	CAM PLATE BUSH AXLE
07-045	912120221	BUSH L=33MM
07-047	911136170	CAM PLATE
07-049	911320066	CENTERING BLADE D1
07-051	911320069	CENTERING BLADE D2
07-053	911620037	CENTERING BLADE WITH CERAMIC
07-055		CENTERING CERAMIC BLADE INSERT
07-057	911720002	CENTERING BLADE INSERT D1
07-059	911720003	CENTERING BLADE INSERT D2
07-061	921330900	SCREW M4X20
07-063	912520076	SCISSOR HOLDER
07-065	911820015	SCISSOR D1.THICK
07-067	911820038	SCISSOR D1.THIN
07-069	911820004	SCISSOR D2
07-071		SCISSOR P7200
07-073	911120224	ROLLER 7/10X5
07-075	911320068	ROLLER 7/10X4.2
07-077	911120215	WEFT SCISSOR LINK
07-079	911300056	AXLE BOLT, M6X12.5/10X5.4
07-081	911120132	TOOTHED SEGMENT SHAFT Z=7
07-083	911120150	RACK ROD
07-085	917750497	CENTERING BLADE P7200, CCV = _E'
07-087	971750123	CENTERING BLADE



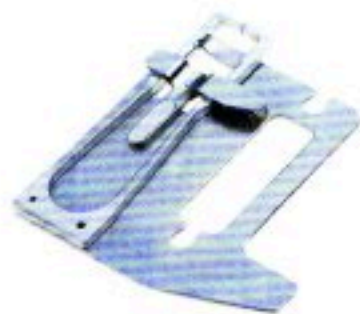

08-001 ▶ 08-013



08-015 ▶ 08-029



08-031



08-033



08-035



08-037 & 08-039



08-041 ▶ 08-055



08-057



08-059



08-061



08-063



08-065



08-067



08-069

NO.	PART NO.	NAME
08-001	911819062	PROJECTILE FEEDER ES D1 SMOOTH PU L=50
08-003	911819068	PROJECTILE FEEDER ES D1 GROOVED PU L=50
08-005	911819064	PROJECTILE FEEDER ES D1 UNDULATED PU L=50
08-007	911819156	PROJECTILE FEEDER ES D1 DIAMOND KNURLED PU L= 50
08-009	911819071	PROJECTILE FEEDER ES D2 SMOOTH PU L=50
08-011	911819074	PROJECTILE FEEDER ES D2 GROOVED PU L=50
08-013	911819078	PROJECTILE FEEDER ES D2 DIAMOND KNURLED PU L= 50
08-015	911819157	PROJECTILE FEEDER ES D1 SMOOTH P7100 L=35
08-017	911819347	PROJECTILE FEEDER ES SMOOTH D12/D2 P7150
03-019	911819069	PROJECTILE FEEDER ES D1 GROOVED P7100 L=35
05-021	911819413	PROJECTILE FEEDER ES GROOVED D12/D2 P7150
08-023	911819159	PROJECTILE FEEDER ES D1 UNDULATED P7100 L=35
08-025		PROJECTILE FEEDER ES UNDULATED D12/D2 P7150
08-027	911819241	PROJECTILE FEEDER ES D1 DIAMOND KNURLED P7100 L= 35
08-029	911819348	PROJECTILE FEEDER ES DIAMOND KNURLED D12/D2 P7150
08-031	911119245	PROJECTILE FEEDER PLATE PU D1 L50
08-033	911119307	PROJECTILE FEEDER PLATE PU D2 L50
08-035	911319329	PROJECTILE FEEDER PLATE P7100 D1 L35
08-037		PROJECTILE FEEDER PLATE P7100 D2 L35
08-039		PROJECTILE FEEDER PLATE P7150; D12/D2
08-041	911319108	PROJECTILE FEEDER GRIPPER ES D1 SMOOTH
08-043	911319252	PROJECTILE FEEDER GRIPPER ES D1 GROOVED
08-045	911319166	PROJECTILE FEEDER GRIPPER ES D1 UNDULATED
08-047	911319365	PROJECTILE FEEDER GRIPPER ES D1 DIAMOND KNURLED
08-049	911319124	PROJECTILE FEEDER GRIPPER ES D2 SMOOTH
08-051	911319253	PROJECTILE FEEDER GRIPPER ES D2 GROOVED
08-053	911319352	PROJECTILE FEEDER GRIPPER ES D2 DIAMOND KNURLED
08-055	911319587	PROJECTILE FEEDER GRIPPER ES D1 WITH GROOVE
08-057		PROJECTILE FEEDER GRIPPER P7200
08-059	911119173	RH GUIDE PIECE
08-061	911219136	SPECIAL RIVET 1.8X7.2
08-053	911219175	SPECIAL RIVET 1.8X9.5
08-065	911119135	SPECIAL RIVET 3.5x6.2
	911319408	
08-067	911119199	SPACING RING
08-069	911219220	SPECIAL SCREW M5x14



08-071 ▶ 08-089



08-091 & 08-093



08-095 & 08-097



08-099 ▶ 08-133



08-135



08-137



08-139



08-141



08-143



08-145



08-147

NO.	PART NO.	NAME
08-071	911819211	PROJECTILE FEEDER MS D1 SMOOTH
08-073	911819221	PROJECTILE FEEDER MS D2 SMOOTH
08-075	911819212	PROJECTILE FEEDER MS D1 WITH GROOVE
08-077	911819222	PROJECTILE FEEDER MS D2 WITH GROOVE
08-079	911819215	PROJECTILE FEEDER MS D1 GROOVED
08-081	911819225	PROJECTILE FEEDER MS D2 GROOVED
08-083	911819216	PROJECTILE FEEDER MS D1 DIAMOND KNURLED
08-085	911819226	PROJECTILE FEEDER MS D2 DIAMOND KNURLED
08-087	911819402	PROJECTILE FEEDER MS P7150 D1 DIAMOND KNURLED
08-089		PROJECTILE FEEDER MS P7150 D2 DIAMOND KNURLED
08-091	911819107	PROJECTILE FEEDER BAR MS D1
08-093	911819058	PROJECTILE FEEDER BAR MS D2
08-095	911319285	GRIPPER SPRING L11
08-097	740065000	GRIPPER SPRING P7150
08-099	911319286	UPPER&LOWER GRIPPER D1 SMOOTH
	911319287	
08-101	911319597	UPPER&LOWER GRIPPER D12A/P7150 SMOOTH
	911319598	
08-103		UPPER&LOWER GRIPPER D12 SMOOTH
08-105	911319119	UPPER&LOWER GRIPPER D2 SMOOTH
	911319121	
08-107	911319288	UPPER&LOWER GRIPPER D1 WITH GROOVE
	911319289	
08-109	911319794	UPPER&LOWER GRIPPER P7150 WITH GROOVE
	911319795	UPPER&LOWER GRIPPER WITH GROOVE D12
08-111		
08-113	911319304	UPPER&LOWER GRIPPER D2 WITH GROOVE
	911319305	
08-115	911319322	UPPER&LOWER GRIPPER D1 GROOVED
	911319323	
08-117		UPPER&LOWER GRIPPER P7150 GROOVED
08-119		UPPER&LOWER GRIPPER GROOVED D12
08-121	911319324	UPPER&LOWER GRIPPER D2 GROOVED
	911319325	
08-123	911319363	UPPER&LOWER GRIPPER D1 DIAMOND KNURLED
	911319364	
08-125	911319758	UPPER&LOWER GRIPPER P7150 D1 DIAMOND KNURLED
	911319759	
08-127		UPPER&LOWER GRIPPER P7150 D2 DIAMOND KNURLED
08-129		UPPER&LOWER GRIPPER D12 DIAMOND KNURLED
08-131		UPPER&LOWER GRIPPER D12A DIAMOND KNURLED
08-133	911319474	UPPER&LOWER GRIPPER D2 DIAMOND KNURLED
	911319475	
08-135	911219183	CENTERING SCREW
08-137		STOP RIVET LONG
08-139	911319611	STOP RIVET, 2.5/4.5X4.1
08-141	911319617	STOP RIVET LONG, 2.5/4.0X5.9
08-143	911319238	SPECIAL SCREW M2.6X0.35
08-145	911319247	HARD METAL BUSH
08-147	911319239	SPECIAL NUT M2.6X0.35





NO.	PART NO.	NAME
08-149	912119281	STEEL BUSH 9/11X4.5MM
08-150	911319878	ROLLER BOLT,P7100 12/15X39
08-151	911300015	ROLLER D=15/25X11.8
08-153	911319709	ROLLER D=23.23-H6
08-155	911319706	ROLLER D=23.08-H6
08-157	911319212	PROJECTILE FEEDER-CYLINDER CAM 110°
08-159	911819101	PROJECTILE FEEDER LEVER L283 ©9
08-161		PROJECTILE FEEDER LEVER L283 ©10
08-163	911819122	PROJECTILE FEEDER LEVER L286.7 0 9
08-165		PROJECTILE FEEDER LEVER L286.7 0 10
08-167		PROJECTILE FEEDER LEVER L286.7 0 11.2
08-169		PROJECTILE FEEDER LEVER L279.2 0 9
08-171	911819252	PROJECTILE FEEDER LEVER FOR DOUBLE ROLL
08-173	911119134	PROJECTILE FEEDER SLIDING PIECE ES PU/L50
08-175		PROJECTILE FEEDER SLIDING PIECE ES TW/L50
08-177	911319282	RH SLIDE PIECE ES
08-179	912119215	RH SLIDING PIECE MS WITHOUT HOLE TYPE
08-181	911719004	RH SLIDING PIECE MS WITH HOLE TYPE
08-183	911319431	RH FEEDER LINK ES09
08-185	911319301	RH FEEDER LINK ES010
08-187	911319429	PROJECTILE FEEDER LINK MS
08-189	917750499	SLIDING PIECE MS.P7200
08-191	911319832	SLIDING NUT
08-193	911319873	SLIDING FORK BREAK 9X2.3/11.2X9
08-195	911319871	PROJECTILE FEEDER DRIVER LINK
08-197	911319818	PROJECTILE FEEDER DRIVER
08-199	911319445	SPECIAL SCREW FOR PROJECTILE FEEDER DRIVER 6.1x9.6



08-201



08-203



08-205

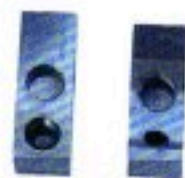

08-207



08-209



08-211



08-213



08-215



08-217



08-219



08-221



08-223



08-225



08-227



08-229



08-231



08-233



08-235



08-237



08-239&08-241



08-243



08-245



08-247

NO.	PART NO.	NAME
08-201	911741001	TOOTHED SEGMENT D1
08-203	911841034	SELECTOR AXLE D1
08-205	911341333	VSD AXLE
08-207	911344562	SLIDING PIECE 14X15X8.7
08-209	911840146	SELECTOR P7100, TWO COLOR
08-211	911841234	SELECTOR P7100, FOUR COLOR
08-213	911740013	SELECTOR SHAFT
08-215	911840119	SELECTOR SHAFT
08-217	911740017	FIXING PLATE, TWO COLOR
08-219	917750670	FIXING PLATE, FOUR COLOR
08-221	921301800	SCREW M6X15 F11
08-223	911314349	CATCH LEVER
08-225	207010281	PROJECTILE SELECTOR FEEDER LINK
08-227	911314895	SPACING BUSH 6.05/9.5X18 MW2
08-229	911314987	PU D1 P7100
08-231	911341637	FILLING TUBE 5/7.1/10.8X103.4
08-233	911341136	PRESSURE PIECE 4.5/10.5X26.45
08-235	911141627	PRESSURE SPRING 0.9/10.3X31
08-237	911340112	COUPLING BOLT 012x44
08-239		EYELET 08*5.5*4
08-241		EYELET 012*7.8*10
08-243	911241120	EYELET FOUR HOLE
08-245	740477000	FIXING PLATE P7150
08-247	917750542	COVERING PLATE FRONT





NO.	PART NO.	NAME
09-001	911129165	FAS OPENER PU, D1
09-003	911129181	FAS OPENER PU, D2
09-005		FAS OPENER PU, D2
09-007	911629006	FAS OPENER P7100, D12
09-008	270007426	FAS OPENER P7300
09-009	911229131	SPECIAL SCREW M5X0.5
09-011	911329032	SPECIAL SCREW M5X21
09-013	911329044	EXPPELLER ROD P7100
09-014	911329102	EXPPELLER ROD P7150
09-015	911129137	EXPPELLER ROD D1 PU
09-017	911129146	BOLT
09-019	911129178	BOLT
09-021	911232179	SPECIAL NUT
09-023	911129158	BAR 8*5
09-025	911329064	BAR 8*7
09-027	911129183	ECENTRIC STUD
09-029	911129133	PIVOT BLOCK 9/14X15X8.8
09-031	911100332	AXLE BOLT M6, 9X26
09-033	911125129	RECEIVING BOX OUTER PART D1
09-035	911125406	RECEIVING BOX OUTER PART D2
09-037	742523000	RECEIVING BOX OUTER PART
09-039	911825017	RECEIVING BOX INNER D2/K2
09-041	911825054	RECEIVING BOX PLATE, D2
09-043	911325166	RECEIVING BOX INNER PART P7 D1
	911325164	
09-045	911325137	RECEIVING BOX INNER PART P7 D1
	911325138	
09-047	911825038	RECEIVING BOX INNER PART PU
	911325131	



NO.	PART NO.	NAME
09-049	911825007	SUPPORT PLATE
09-050	912130149	BUSH
09-051	911125141	AXLE BOLT 9/12X64
09-053	911130154	SHAFT
09-055	911130159	STOP PLATE
09-057	911130162	ADJUSTING DISC 8.2/22*4
09-059	911330011	EXPELLER FORK PU
09-061	911330069	EXPELLER FORK P7100
09-063	911330034	EXPELLER FORK P7100 NYLON
09-065	911830004	EXPELLER RATCHET
09-067	911130161	EXPELLER LATCH
09-071	911830001	EXPELLER FORK D2 K2 NYLON
09-073	911830004	EXPELLER RATCHET D1 NYLON 24x57.2
09-075	911330023	Latch D1 NYLON 19x25x58.3
09-077	911330068	SCREW FOR Latch D1 NYLON
09-079	911130157	ROD PU
09-081	911330026	ROD P7100
09-083	912526008	PROJECTILE RETURNER
09-085	911826008	PROJECTILE RETURNER PU, D1, L164, HEAVY
09-087	911826006	PROJECTILE RETURNER PU, D2
09-089	911826021	PROJECTILE RETURNER PU, D1, L164, LIGHT
09-091		PROJECTILE RETURNER L=164 HEAVY
09-093	911826004	PROJECTILE RETURNER L166
09-095	911326141	PROJECTILE RETURNER P7100 D1
09-097	911326142	PROJECTILE RETURNER P7100 D2
09-099		PROJECTILE RETURNER P7100 D2 HEAVY
09-101		PROJECTILE RETURNER P7100 HEAVY
09-103		PROJECTILE RETURNER P7100 D1 HEAVY
09-104		PROJECTILE RETURNER P7100 D2 HEAVY
09-105	911326156	PROJECTILE RETURNER P7300 D1 HEAVY





09-107



09-109



09-111&09-113



09-115&09-117



09-119



09-121&09-123



09-125 ▶ 09-129



09-131



09-133



09-135



09-137



09-139&09-141



09-143



09-145



09-147

NO.	PART NO.	NAME
09-107	911126103	PROJECTILE RETURNER LINK TW11
09-109	911326057	PROJECTILE RETURNER LINK PU
09-111	911326125	SLIDE BLOCK P7100, D1, 20X7.5
09-113	911326127	SLIDE BLOCK P7100, D2, 20X10.5
09-115	911826001	RS-LEVER 016
09-117	911826023	RS-LEVER 018
09-119	911326001	PROJECTILE RETURNER CYLINDER CAM 110°
09-121	911719005	BUSH D=22/18X40.3MM
	911719002	
09-123	912119232	Bearing bush d=15.92/d=20.63x40.3mm
09-125	911119212	PROJECTILE FEEDER AXLE G1/2" 15.91
09-127	911319819	PROJECTILE FEEDER AXLE M24X1.5 D=18
09-129		PROJECTILE FEEDER AXLE G1/2x018xM12
09-131	912526011	Roller Bolt E=1
09-133	911300015	Roller D=15X25X11.8MM
	911619047	
09-135	911200236	DISC D=12/21.8X4.8MM
09-137	912251018	RATCHET 05x171.7
09-139	911128134	PROJECTILE FEEDER D1 (THIN)
09-141	911128136	PROJECTILE FEEDER D2 (THICK)
09-143	911125145	GUIDE PIECE D1 FOR PROJECTILE FEELER 9MM
09-145	911228127	DETECTOR SPRING 07.4*22
09-147	911121296	Feeler wire SU. MS.
	911121294	

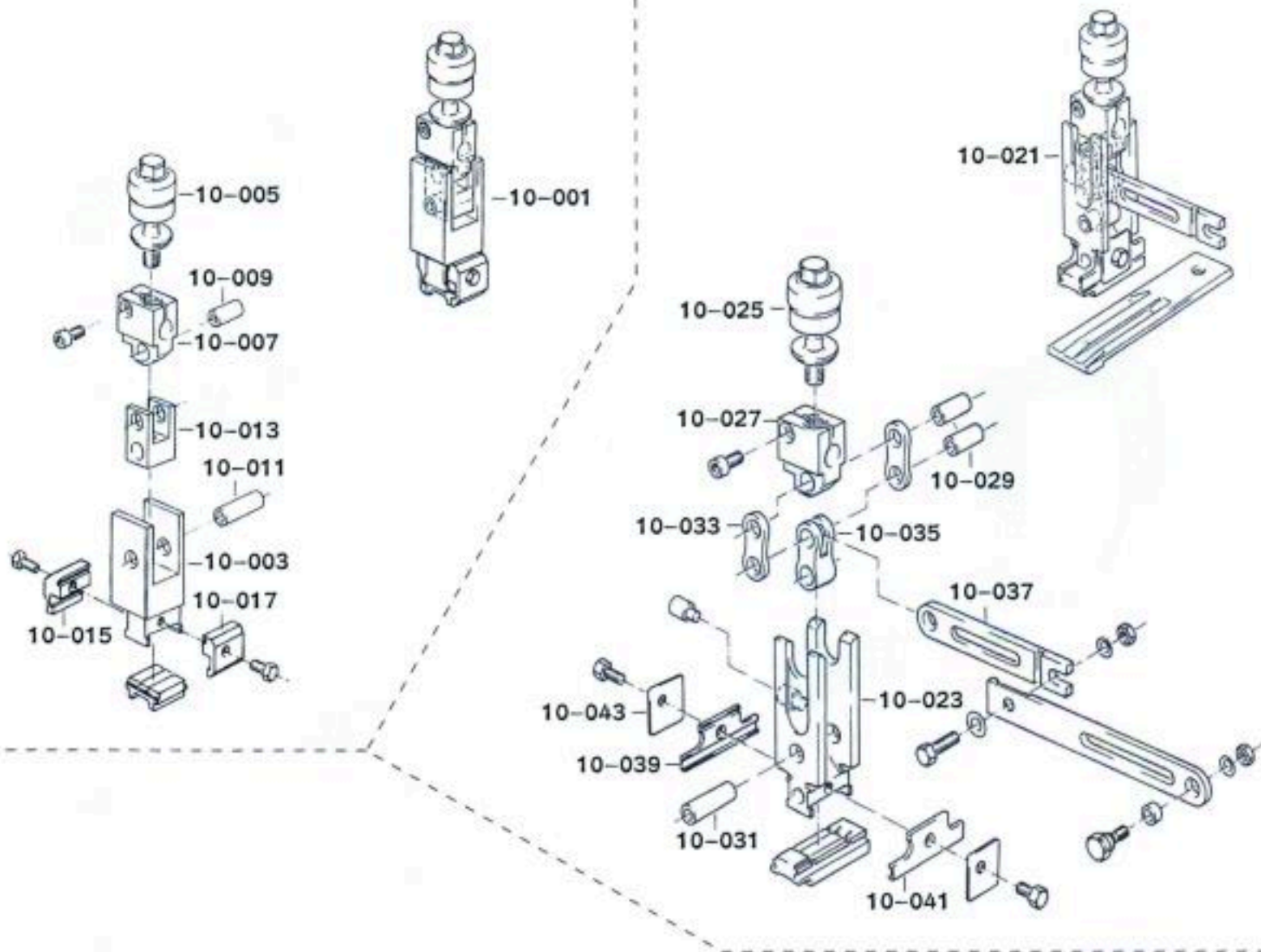

NO.	PART NO.	NAME
10-001	911827023	REAR PROJECTILE BRAKE D1
10-003	91132730	REAR PROJECTILE HOLDER D1
10-005	911827016	THREADAD PIN M12X0.5MM
10-007	911327184	Thread Block G M12X0.5
10-009	911327229	RIVET PIN SHORT D10X20
10-011	911327233	RIVET PIN LONG
10-013	911327305	Forked Link
10-015	911327393	REAR SIDE PLATE KS D1
10-017	911327392	REAR SIDE PLATE WS D1
10-021	911827022	FRONT PROJECTILE BRAKE D1
10-023	911827019	FRONT HOLDER OF PROJECTILE BRAKE D1
10-025	911827016	THREADAD PIN M12X0.5MM
10-027	911327184	THREAD BLOCK M12*0.5 LEFT
10-029	911327229	RIVET PIN SHORT D=10X20MM
10-031	911327233	RIVET PIN LONG D=10X31.90MM
10-033	911327335	LINK CD10
10-035	911327227	FORKED PIECE PU D=10
10-037	911327284	BAR D=10
10-039	911327351	FRONT SIDE PLATE KS PU D1 B
10-041	911327352	EPU D1 A FRONT SIDE PLATE KS PU D1 A
10-043	911327242	HOLDER PLATE D1



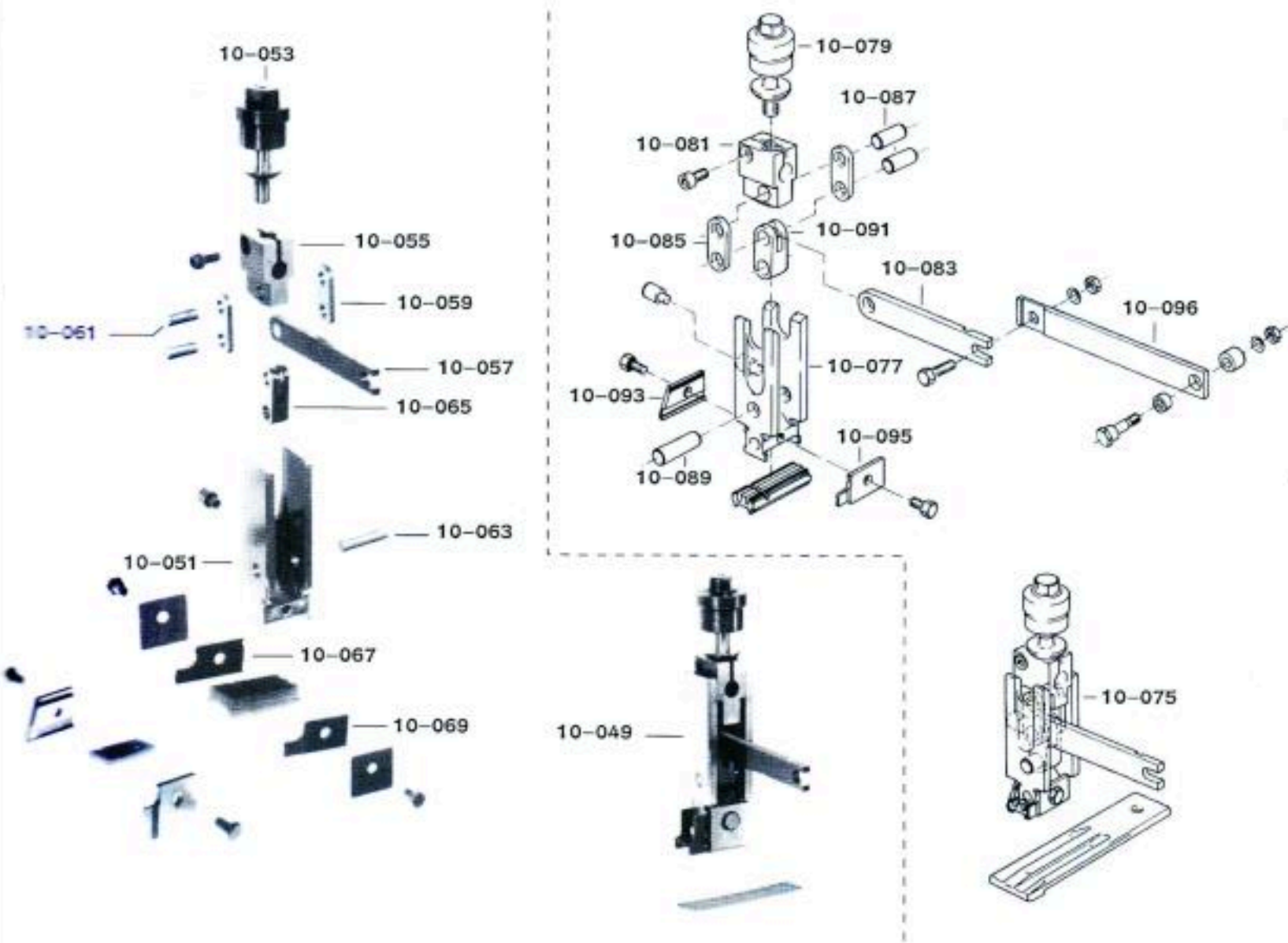

NO.	PART NO.	NAME
10-049	911827013	FRONT PROJECTILE BRAKE D1 G1/8"
10-051	911827003	Front Holder of Projectile Brake D1
10-053	911327338	THREADAD PIN M10X0.5MM
10-055	911127182	THREAD BLOCK M10*0.5
10-057	911127127	LINK
10-059	911127155	LINK
10-061	911227112	BOLT 8X20
10-063	911227114	SMOOTH BOLT D=8X31.9
10-065	911127111	FORKED LINK
10-067	911127166	FRONT SIDE PLATE KS, PU, D1
10-069	911127167	SIDE PLATE PU D1 KS/WS
10-075	911827012	FRONT PROJECTILE BRAKE D2
10-077	911827004	Front Holder of Projectile Brake D2 K2
10-079	911327338	THREADAD PIN
	911127151	THREAD BLOCK M10* 0.5
10-081	911127182	LINK
10-083	911127127	LINK
10-085	911127155	BOLT 8X20
10-087	911227112	SMOOTH BOLT D=8X31.9
10-089	911227114	FORKED LINK
10-091	911127111	FRONT SIDE PLATE KS, PU, D2
10-093	911327013	FRONT SIDE PLATE WS, PU, D2
10-095	911327014	CONNETING BAR
10-096	911127139	

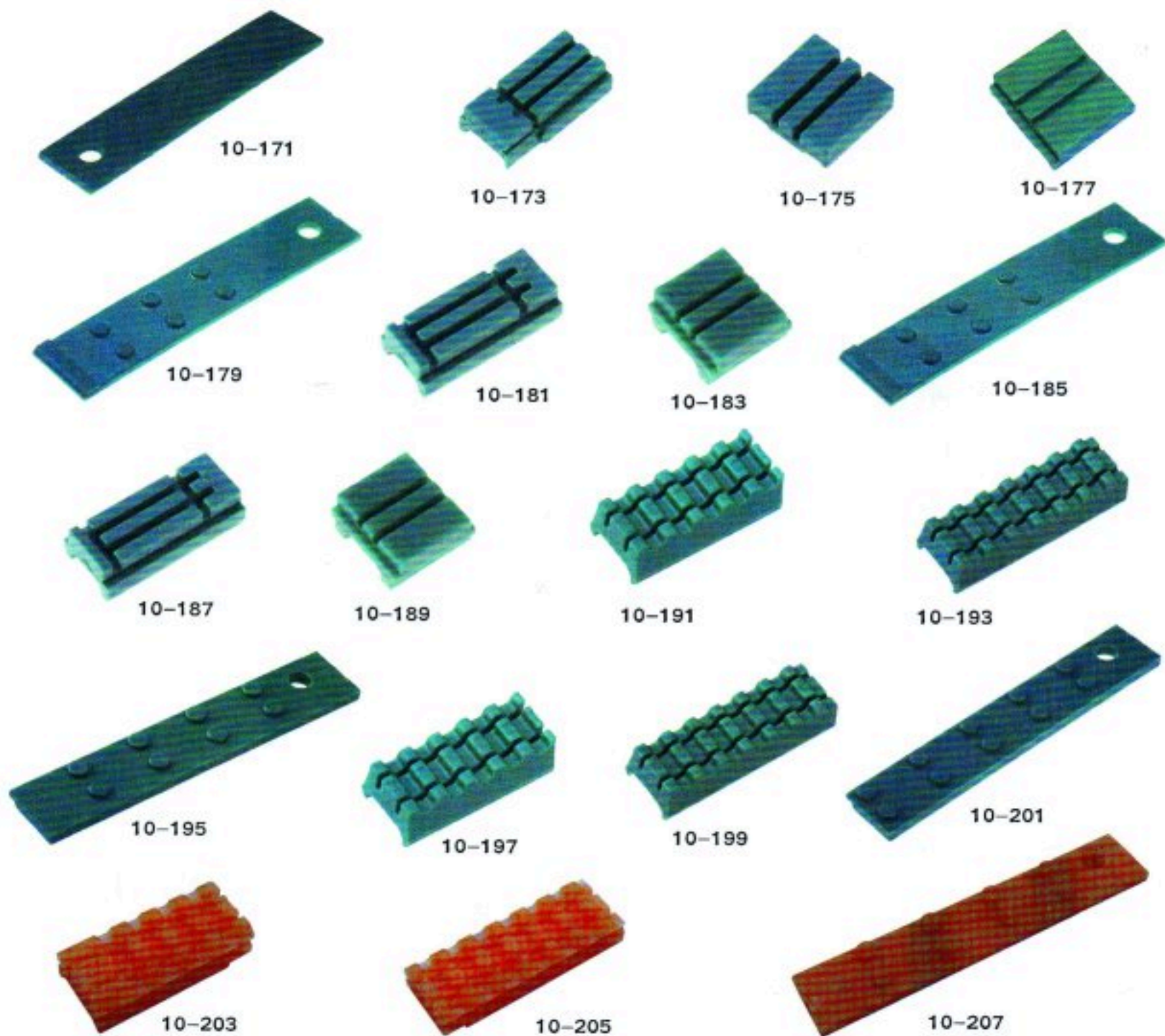

NO.	PART NO.	NAME
10-171	911127172	LOWER BRAKE LINNING TW11
10-173	911127175	UPPER FRONT BRAKE LINNING TW11
10-175	911127170	UPPER REAR BRAKE LINNING TW11
10-177	911327059	REAR BRAKE LINNING TW11 WITH GROOVE
10-179	911327003	LOWER BRAKE LINNING PU
10-181	911327353	UPPER FRONT BRAKE LINNING PU
10-183	911327271	UPPER REAR BRAKE LINNING PU
10-185	911327004	LOWER BRAKE LINNING PU.D2
10-187	911327062	UPPER FRONT BRAKE LINNING PU,D2
10-189	911327648	UPPER REAR BRAKE LINNING PU,D2
10-191	740398000	UPPER FRONT BRAKE LINNING P7100, 8 GRANULE
10-193	740397000	UPPER REAR BRAKE LINNING P7100, 8 GRANULE
10-195	740396000	LOWER BRAKE LINNING P7100, 8 GRANULE
10-197	911327676	UPPER FRONT BRAKE LINNING P7100, 10 GRANULE
10-199	911327677	UPPER REAR BRAKE LINNING P7100, 10 GRANULE
10-201	911327675	LOWER BRAKE LINNING P7100, 10 GRANULE
10-203	911327502	UPPER FRONT BRAKE LINNING P7100 D2, 8 GRANULE
10-205	911327501	UPPER REAR BRAKE LINNING P7100 D2, 8 GRANULE
10-207		LOWER BRAKE LINNING P7100 D2,8 GRANULE



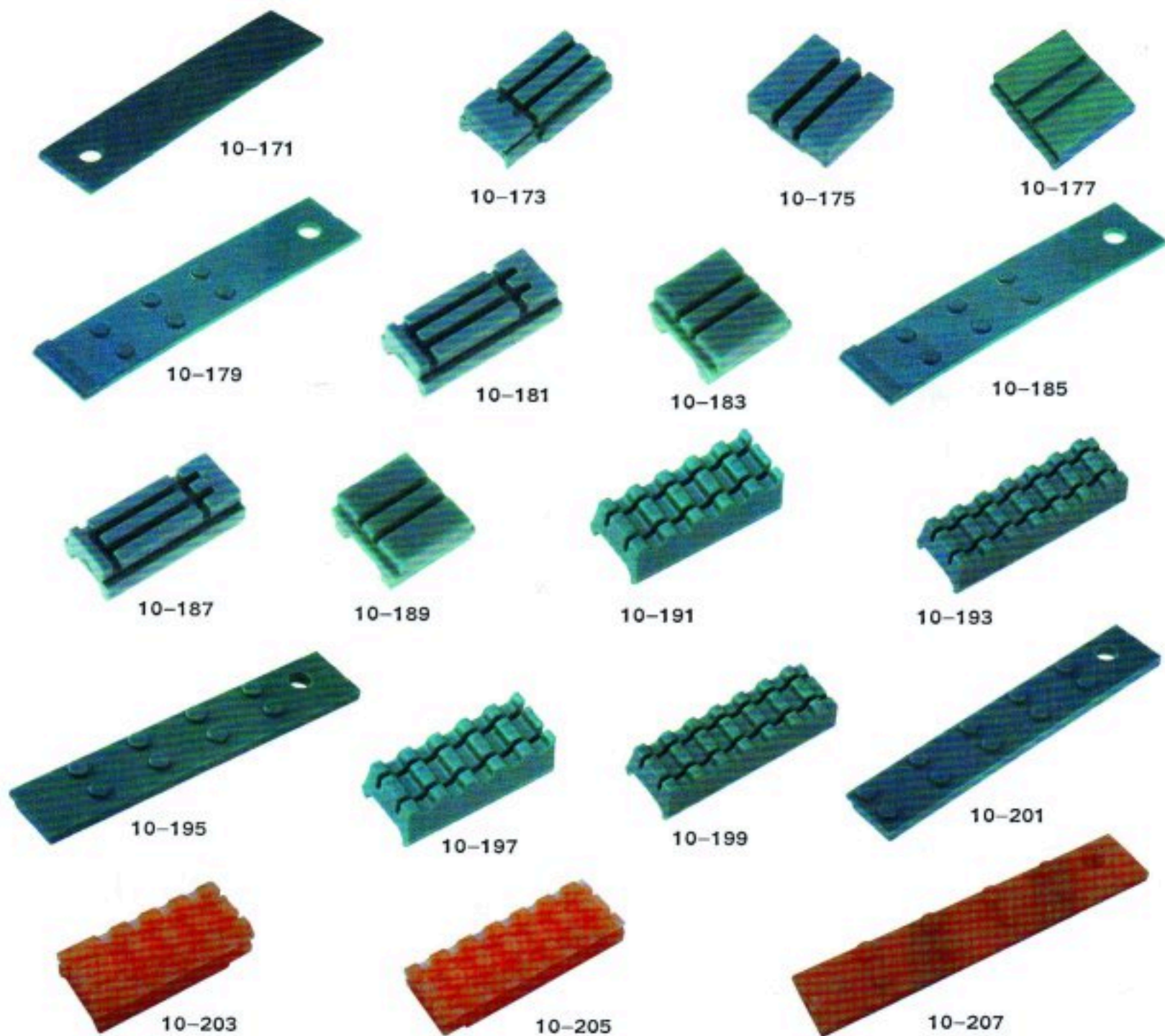

NO.	PART NO.	NAME
10-171	911127172	LOWER BRAKE LINNING TW11
10-173	911127175	UPPER FRONT BRAKE LINNING TW11
10-175	911127170	UPPER REAR BRAKE LINNING TW11
10-177	911327059	REAR BRAKE LINNING TW11 WITH GROOVE
10-179	911327003	LOWER BRAKE LINNING PU
10-181	911327353	UPPER FRONT BRAKE LINNING PU
10-183	911327271	UPPER REAR BRAKE LINNING PU
10-185	911327004	LOWER BRAKE LINNING PU.D2
10-187	911327062	UPPER FRONT BRAKE LINNING PU,D2
10-189	911327648	UPPER REAR BRAKE LINNING PU,D2
10-191	740398000	UPPER FRONT BRAKE LINNING P7100, 8 GRANULE
10-193	740397000	UPPER REAR BRAKE LINNING P7100, 8 GRANULE
10-195	740396000	LOWER BRAKE LINNING P7100, 8 GRANULE
10-197	911327676	UPPER FRONT BRAKE LINNING P7100, 10 GRANULE
10-199	911327677	UPPER REAR BRAKE LINNING P7100, 10 GRANULE
10-201	911327675	LOWER BRAKE LINNING P7100, 10 GRANULE
10-203	911327502	UPPER FRONT BRAKE LINNING P7100 D2, 8 GRANULE
10-205	911327501	UPPER REAR BRAKE LINNING P7100 D2, 8 GRANULE
10-207		LOWER BRAKE LINNING P7100 D2,8 GRANULE



10-209



10-211

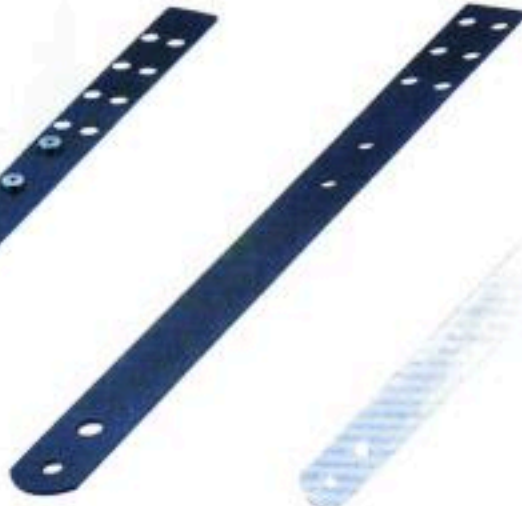

10-213



10-215



10-217



10-219



10-223



10-225



10-227

NO.	PART NO.	NAME
10-209	911402702	FIXED BOLT M4/7X85
10-211	911825034	SLIDE 8
10-213	911825018	SLIDE 6
10-215		SLIDE 6 HOLE
10-217	911825034	SLIDE 10
10-219		FRONT HOLDER OF PROECLTLE BRAKE D1
10-223	911327793	WEDGE PIECE P7100
10-225	911340616	ECCENTRIC SCREW
10-227	911340659	BEND BAR





NO.	PART NO.	NAME
11-001	911159296	LEDGE ROD LEVER SU
11-003	911159297	LEDGE ROD LEVER FA
11-005	912559169	TUCKING UNIT BAR
11-007	911359708	
	911159283	SLIDER
11-009	911659004	TUCKING NEEDLE SU D1 R=0.5
11-011	911132298	
	911659056	TUCKING NEEDLE SU D2 R=1
11-013	911659005	TUCKING NEEDLE FAD1 R=0.5
11-015	911132299	
	911659057	TUCKING NEEDLE FAD2 R=1
11-017	911232132	SPECIAL CYLINDER SCREW M5X0.5X10
11-019	911859107	WEFT END GRIPPER SU
11-021	911859108	WEFT END GRIPPER FA
11-023	917770118	WEFT END GRIPPER SU P7150 SMOOTH
11-025		WEFT END GRIPPER SU P7150 DIAMOND KNURLED
11-027	917770119	WEFT END GRIPPER FAP7150 SMOOTH
11-029		WEFT END GRIPPER FAP7150 DIAMOND KNURLED
11-031	911459086	WEFT END GRIPPER BODY SU P7150 SMOOTH
11-033		WEFT END GRIPPER BODY SU P7150 DIAMOND KNURLED
11-035	911459087	WEFT END GRIPPER BODY FAP7150 SMOOTH
11-037		WEFT END GRIPPER BODY FAP7150 DIAMOND KNURLED
11-039	911232229	TORSION SPRING
	741570000	
11-041	911132323	WEFT END GRIPPER BODY SU
11-043	911132324	WEFT END GRIPPER BODY FA
11-045	911132176	SPECIAL SCREW M5X0.5X7.5
11-047	911132177	SPECIAL SCREW M5X0.5X10
11-051	911132289	WEFT END GRIPPER FOOT SU
11-053	911359601	WEFT END GRIPPER FOOT SU.P7150 SMOOTH
11-055		WEFT END GRIPPER FOOT SU.P7150 DIAMOND KNURLED
11-057	911132290	WEFT END GRIPPER FOOT FA
11-059	911359602	WEFT END GRIPPER FOOT FA.P7150 SMOOTH
11-061		WEFT END GRIPPER FOOT FA.P7150 DIAMOND KNURLED
11-063	911236152	SPRING ROD
11-065	719802000	SPRING ROD D=2.5X50
11-067	911159292	SPRING HARD
11-069	911359104	SPRING WEAK
11-071	911359634	SPRING P7150
11-073	911159434	SPRING CAP
11-075	911132167	GUIDE PIECE
11-079	911232168	SPECIAL SCREW



NO.	PART NO.	NAME
11-081	912532549	WEFT END GRIPPER ROD SU
11-083	912532101	WEFT END GRIPPER ROD FA
11-085	911159268	ROLLER D=16
11-087	911159174	RFKL-LEVER TLLS SU
11-089	911159176	RFKL-LEVER TLLS FA
11-093	911859207	RFKL ROLLER LEVER SU HORIZONTAL FOR AXLE STUD
11-095	911859208	RFKL ROLLER LEVER FA HORIZONTAL FOR AXLE STUD
11-096	911859522	SELVEDGE THREAD ROLLER LEVER, LL-FA
11-097	911859203	RIVET BOLT, 8X11.48
11-099	911359134	BUSH 11.5X16X8.4 EYELET CLASP
11-101	912559132	RIVET PIN L=17
11-103	911159268	ROLLER D=16
11-105	912559131	RIVET PIN L=29
11-107		RIVET PIN 4> 6X 4> 9X29
11-109	741397000	CLAMPING PIECE, FA
11-111	741396000	CLAMPING PIECE, SU
11-112	911132416	SPRING STUD
11-113	740927000	LIFTER PIPE, 10X180
11-115	740793000	BOLT, M6X19
11-117	911359547	OPENING SHOE FOR W.E.G
11-119	911859201	ROLLER HOLDER
11-121	911132260	IDLER WHEEL D=30
11-123	911232223	ROTOR SCREW M6X13
11-125	930837116	ROLLER HOLDER FA
11-127		ROLLER HOLDER SU
11-129		ROLLER HOLDER FA
11-131	921871706	WASHER, 6.4/12.5X1.6
11-133	911232223	ROLLER BOLT, M6X13
11-135		
11-137		
11-139	911359646	STOP ROLLER, D=50





NO.	PART NO.	NAME
12-001	912538025	CUTTING DEVICE WITH SCISSORS SU
12-003	912538026	CUTTING DEVICE WITH SCISSORS FA
12-005	911838096	
	912538027	SCISSOR DRIVEN FROM FRAME SU
12-007	911838095	
	912538028	SCISSOR DRIVEN FROM FRAME FA
12-009	911838073	SCISSOR DRIVEN FROM FRAME SU
12-011	911838075	SCISSOR DRIVEN FROM FRAME FA
12-013	911338083	WEFT BLADE PLATE
12-015	911638009	SCISSOR REVERSING PLATE
12-017		
12-019	911338265	SCISSOR REVERSING BLADE PLATE
12-021		M2.5M
12-023	911138443	ROD
12-025	921992960	JOINT PIECE M6
12-027	921992950	JOINT PIECE M6
12-029	911138470	THREAD BAR
12-031	911138467	SPECIAL NUT RIGHT
12-033	921506010	SPECIAL NUT LEFT
12-035	927110175	CYLINDER SCREW M5*100
12-037	911338141	TENSION BLOCK LOWER
12-039	911338139	TENSION BLOCK UPPER
12-041	911138456	GUIDE PIECE
12-043	911138471	AXLE BOLT
12-045	911138466	THREAD BOLT
12-047	911138472	ADJUSTING PLATE
12-049	911338005	Support SU PUD1 P7100
12-051	911338006	Support FAPU D1 P7100
12-053	927331900	INSIDE HEXAGON
12-055	927506010	NUT
12-057	921506000	HEXAGONAL NUT
12-059	921871706	WASHER
12-061	921871704	WASHER



NO.	PART NO.	NAME
12-063	911333512	TEMPLE COVER SUPPORT
12-065	911333513	TEMPLE COVER SUPPORT
12-067	911333394	SPECIAL NUT M10
12-069	911333147	BOLT, M10X68
12-071	911333122	TEMPLE COVER LONG
12-073	911333123	TEMPLE COVER LONG
12-075	911331181	TEMPLE COVER FA/SU
12-077	911333098	TEMPLE COVER SU
12-079	911333099	TEMPLE COVER FA
12-081	911333403	SUPPORTING PIECE FOR CONVEYOR BELT FA
12-083	911333404	SUPPORTING PIECE FOR CONVEYOR BELT SU
12-085		TEMPLE STAY COMPLETE FA
12-087		TEMPLE STAY COMPLETE SU
12-089	912533009	ELLIPSE 08
12-090	911133198	HINGE BOLT
12-091	911133253	CLAMPING PIECE, FA
12-093	911133254	CLAMPING PIECE, SU
12-095	912533963	Temple RING 023
12-097		INSIDE PARTS FOR 16-56 (PLASTIC&COPPER)
12-099		INSIDE PARTS FOR 16-56 (COPPER)
12-101		BREADTH SUPPORT
12-103		STAY BAR





NO.	PART NO.	NAME
13-001	912514304	WEFT BRAKE WITH 1 SHOE
13-003	911814167	WEFT BRAKE WITH 2 BRAKE SHOE KS
13-005	911814168	WEFT BRAKE WITH 2 BRAKE SHOE WS
13-007	911114569	BRAKE SHOE LINING
13-009	912514035	TANGLE LEVER
13-011	911814232	LEVER D=10 P7100
13-013	911814103	LEVER D=8 P7100
13-015	911614054	CLAMPING LEVER D=10
13-017	911314512	CLAMPING LEVER D=8
13-019	911814228	TANGLE LEVER D=10
13-021	911814108	TANGLE LEVER D=8
13-023	911814233	TANGLE LEVER WS D=10
13-025	911814105	TANGLE LEVER WS D=8
13-027	911814224	TRACTION ROD D=10
13-029	911814047	TRACTION ROD D=8
13-031	924981318	SLIDER BUSH D=10/12X8
13-033	911814227	TANGLE LEVER D=10
13-035	911814049	TANGLE LEVER D=8
13-037	911814225	BRAKE LEVER D=10
13-039	911814226	BRAKE LEVER D=10
13-041	911814048	BRAKE LEVER D=8
13-043	911314992	SPRING ROLLER D=8
13-045	911414317	SPRING ROLLER D=10
13-047	911814229	LEVER KS
13-049	911814104	LEVER KS
13-051	911314502	TENSION SPRING n=34
13-053	911114755	ROLLER FOR TANGLE LEVER 035 14x35x9.8
13-055	911814041	Roller @35x7
13-057	911814017	FENSION LEVER INKL
13-059	911114676	SPRING L=113.75



NO.	PART NO.	NAME
13-061		bolt 10x7.5x14.3
13-062		bolt 10x5x14.3
13-063		bolt 10x6x14.3
13-064		bolt 8x5x14.3
13-065		bolt 8x6x14.3
13-066		bolt 8x5x16.5
13-067	911314286	set screw M6x0.75
13-069	911314631	Weft tension axle ws,8
13-071	911314632	Weft tension axle ks,6
13-073	911814173	Weft tensioning lever d 1
13-075	930814001	Weft Tension Lever p7100
13-077	715691000	tension spring, mw2, zsd2, zsm2, es-ds
13-079		holder
13-081	911214132	threaded bar
13-083	911114131	rod : m5x105.5 , sw8
13-085	911314044	support for brake vertical
13-087		brake band 0.2mm
13-089	911114929	brake band 0.1mm
13-091	911114926	brake band 0.07mm
13-093		brake band 0.12mm
13-095		brake band 0.15mm
13-097		brake band 50*160
13-099	911114537	
13-101	911814018	eyelet piece with eyelet d= 7mm d1 pu d1 p7100
13-103	911314152	
	911314147	weft tensioner cam
13-105		spring @2*022*30
13-107	911141129	toothed segment shaft z=8
13-108	911414117	double weft cam
13-109	715781000	stop disc
13-111	911414737	stop disc
13-113	917750248	weft tensioner-roller lever, 2-6





14-001



14-003



14-005



14-007



14-009



14-011



14-013



14-015



14-017



14-019



14-021



14-023



14-025



14-027



14-029



14-031 & 14-033



14-035



14-037



14-039



14-041



14-043



14-045

NO.	PART NO.	NAME
14-001	912505023	SHAFT
14-003	911305374	SPECIAL SCREW G1/8"X40 SW22
14-005	911805042	CAM DISC 40
14-007	912505043	CAM DISC
14-009	911305856	CLUTCH RING 40
	911305473	
14-011	911305286	RATCHET WHEEL Z=98, PU/P7100
14-013	911305599	SWITCH WHEEL HUB 28
14-015	911305855	BRAKE RING 28
	911305474	
14-017	911305369	
14-019	911105348	RATCHET WHEEL Z=93, TW11
14-021	911305262	SWITCH WHEEL HUB 25
14-023	911105330	CAP RING
14-025	911205169	BRAKE LINING D178
14-027	911305468	BRAKE RING 25"
14-029	911305475	CLUTCH RING 32"
14-031	911305608	TOOTH RIM 2 39
	911305318	
14-033	911305607	TOOTH RIM 1 : 66
	911305545	
14-035	911305073	DISC D=18/70X9
14-037	911005266	THREADED STUD
14-039	911205215	BUSH 14/20/25X28
14-041	911105376	AXLE BOLT
14-043	911105310	SCREW M10*35 SW17
14-045	911205196	BRAKE LINING D130



NO.	PART NO.	NAME
14-047	911805012	ROLLER LEVER COMPLETE
14-047A	911305012	ROLLER LEVER SUPPORT
14-047B	911805012	ROLLER LEVER BEARING
14-047C		GREASING NIPPLE
14-049	912505038	HOLLOW GEAR SHAFT
14-051	911705015	BUSH D=35/40X35
14-053	912105231	BEARING BUSH D=69.9/80X40
14-055	911105313	GEAR WHEEL Z=21
14-057	911805074	GEAR WHEEL Z=14
14-058	924552700	RADIAL NEEDLE ROLLER BEARING 20X26X20
14-059	911305605	
	911305317	TOOTH RIM 1: 39
14-061	911305611	TOOTH RIM 3: 38
14-063	911805063	WORM 1: 66
14-065	911805061	WORM 1: 39
14-067	911305632	WORM 3:36
14-069		WORM 6:36
14-071	911305633	WORM WHEEL 3:36
14-073		WORM WHEEL 6:36
14-074	911305627	SHAFT L=177
14-075	911349136	DRIVE SHAFT PU
14-077		DRIVE SHAFT PU 10X6X20
14-079	911349315	DRIVE SHAFT P7100
14-080		DRIVE SHAFT PU





14-081



14-083



14-085



14-087



14-089



14-091



14-093



14-095



14-097

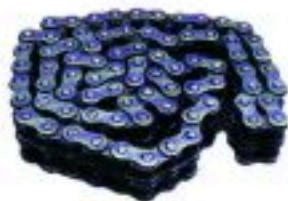

14-099



14-101



14-103



14-105



14-106



14-107



14-109



14-111

NO.	PART NO.	NAME
14-081	911847001	SSV-COUPLING WITH CLAW ANGLE
14-083	912147256	COUPLING SHAFT PU
14-085	911147196	COUPLING SLEEVE
14-087	912547033	CHAIN SPROCKET FOR CLUTCH
14-089	921352010	COUNTER SUNK SCREW M6X12
14-091	911147201	COUPLING RING
14-093	911847064	COUPLING SPROCKET P7100
14-095	911348031	GEAR WHEEL Z=75
14-097		PAWL
14-099	921904210	chain 77 links 1/2"x5/16"x8.51
14-101	921910510	chain 101 links 1/2"x1/8"x7.75
14-103	911309591	LEVER AXLE
14-105	911309939	SUPPORT SHAFT L=416
14-107	911109632	SUPPORT SHAFT D=35 L=516
14-109	911709006	WAIST BUSH
14-111	911709005	BUSH



15-001&15-003



15-005



15-007



15-009 ▶ 15-025



15-027 ▶ 15-033

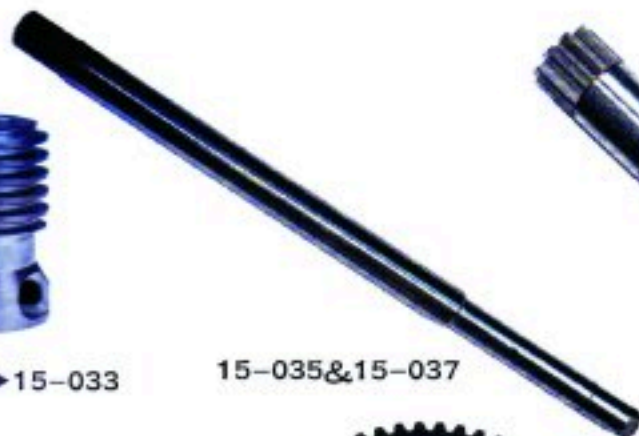

15-035&15-037



15-039&15-041



15-043



15-045



15-047



15-049



15-051



15-053

NO.	PART NO.	NAME
14-081	911847001	SSV-COUPLING WITH CLAW ANGLE
14-083		
15-001	911110268	RATCHET 1 : 60
15-003	911310243	RATCHET 1 : 60
15-005	911990079	RATCHET WHEEL Z=15
15-007		RATCHET WHEEL Z=30
15-009	911110264	GLOBOID WORM WHEEL PU, 1: 60
15-011	912510111	GLOBOID WORM WHEEL PU, 4: 60
15-013	911110251	GLOBOID WORM WHEEL PU, 2: 60
15-015		GLOBOID WORM WHEEL PU, 2: 60, 6 HOLE
15-017	912510114	GLOBOID WORM WHEEL Pu, 8: 55
15-019	912510113	GLOBOID WORM WHEEL P7100, 1: 60
15-021	912510112	GLOBOID WORM WHEEL P7100, 2: 60
15-023	912510111	GLOBOID WORM WHEEL P7100, 4: 60
15-025	912510114	GLOBOID WORM WHEEL P7100, 8: 55
15-027	912510115	WORM GEAR 1: 60
15-029	912510116	WORM GEAR 2: 60
15-031	912510117	WORM GEAR 4: 60
15-033	912510118	WORM GEAR 8: 55
15-035	912311078	SET SPLINED SHAFT, P7100 Z=14 L420.5
	722526000	
15-037	911110176	SET SPLINED SHAFT, PU Z=14
15-039	911110341	PINION SHAFT z=10
15-041	911310113	PINION SHAFT z=16
15-043	912510101	PINION SHAFT z=13
15-045	912510102	PINION SHAFT, INCLINE GEARING z=13
15-047	911210112	RING 45.2/63.5X3.1
15-049	911110221	GLOBOID WHEEL Z=49
15-051	911110355	GLOBOID WHEEL Z=49 (WITH GROOVE)
15-053	911110167	SPLINED BUSH
15-003	911310243	RATCHET 2: 60
15-001	911110268	RATCHET 1: 60





15-055 ▶ 15-079



15-081



15-083



15-085



15-087&15-089



15-091



15-093



15-095&15-097



15-099



15-101



15-103



15-105



15-107



15-109



15-111

NO.	PART NO.	NAME
15-055	911110401	Change Gear Z=15
15-057	911110412	Change Gear Z=26
15-059	911110413	Change Gear Z=34
15-061	911110414	Change Gear Z=38
15-063	911110415	Change Gear Z=42
15-065	911110416	Change Gear Z=46
15-067	911110417	Change Gear Z=49
15-069	911110418	Change Gear Z=50
15-071	911110419	Change Gear Z=51
15-073	911110420	Change Gear Z=52
15-075	911110422	Change Gear Z=37
15-077	911110423	Change Gear Z=14
15-079	911110424	Change Gear Z=23
15-081	911210113	DISC
15-083	911110274	LUBRICATING NIPPLE H1 G1/8"
15-085	911110218	Pivot Stud PU
15-087	912510129	INTERMEDIATE GEAR WHEEL 4 Z=23
15-089	912510024	INTERMEDIATE GEAR WHEEL 4 Z=23
15-091	911110353	GEARING AXLE
15-093	911010239	STUD
15-095	911110144	SPLINED BUSH PU D1
15-097	930110416	SPLINED BUSH P7100
15-099	912511039	GLOBOID WHEEL Z=48
15-101	911311532	STUD SU
15-103	911211164	BUSH
15-105	911111143	STUDSU INCL POS. 10
15-107	911311158	CENTRAL SUPPORT STUD
15-109	911511051	SPLINED STUD P7150SU
15-111	911511054	SPLINED STUD P7150 FA



15-113



15-115



15-117



15-119



15-121



15-123



15-125



15-127



15-129



15-131



15-133



15-135



15-137



15-139



15-141



15-143



15-145



15-147



15-149

NO.	PART NO.	NAME
15-113	911311161	
15-115	911100304	CLAMPING BOLT 10X15.2
15-117	911100302	PRESSURE BOLT 10X19
15-119		
15-121	911110363	AXLE STUD D=400
15-123	911110364	ECCENTRIC STUD
15-125	911810029	Chain Wheel Z=10 pu D1 P7100
15-127	911710004	BUSH
15-129	921011705	SIMPLEX CHAIN
15-131	921914010	SIMPLEX MASTER LINK
15-133	911411156	Safety Lever P7100
15-135	911311982	Safety Lever PUD1
15-137	911111242	BRAKE LINING
15-139	911347716	M6 X 7 X 14
15-141		SP7150
15-143		P7150
15-145		P7150
15-147		
15-149	742750000	P7300 D2



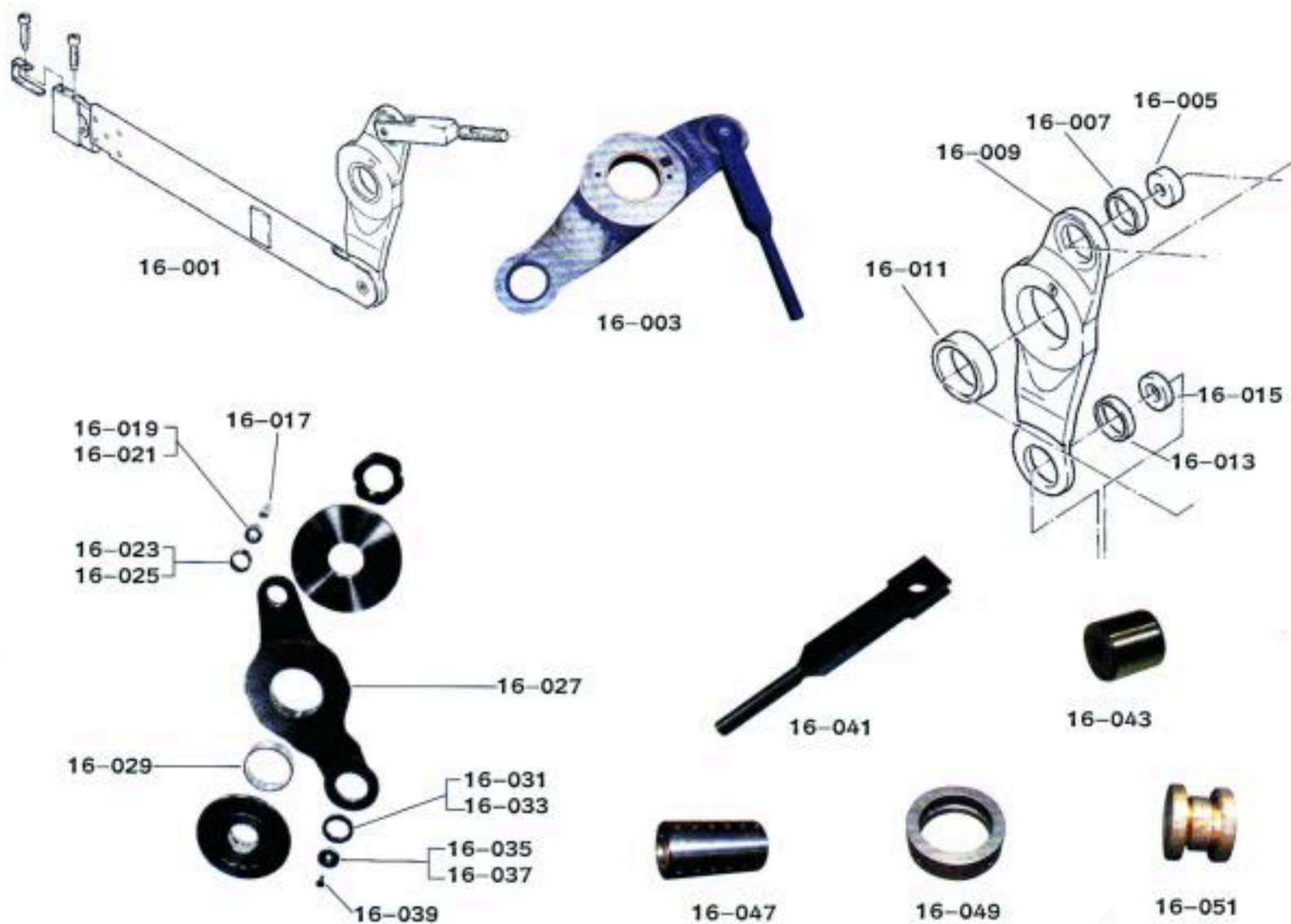

NO.	PART NO.	NAME
16-001	911809294	TREADLE&DEFLECTING LEVEF
16-003	911309405	DEFLECTING LEVER NR1-NR1'
16-005	911309431	SPINDLE BUSH, 10/35X11
16-007	911309428	BUSH, 35.12/42X10.5
16-009	911309405	DEFLECTING LEVER, NR.1-10
16-011	911309052	BUSH, 55/60X16.93
16-013	911309427	LOWER SUPPORT BUSH, 35.08/42X6.8
16-015	911309732	SPACING RING, 17/35X7.2
16-017	911109776	RIVET BOLT D 10/18X11
16-019	911109293	AXLE BUSH D10/18X11 MM
16-021	911309038	BUSH D10/22X11 MM
16-023	912109294	BEARING BUSH D 18.04X22.017X10.5MM
16-025	911709001	BUSH D 22.04X26.22X10.51\M
16-027	911109372	TREADLE LEV NR1-10
16-029	911109371	BEARING BUSH D 50X55X15.5
16-031	912109292	BEARING BUSH D 25/35X6.3MIV
16-033	911708001	BUSH D=28.15X35.3X6.8
16-035	911308261	SPACING RING D=28/6.25X7.2
16-037	911109253	SPACING RING D 25/6.2X7.2 MH
16-039	911209163	SPECIAL RIVET 90GD6
16-041		P7150
16-043		H20
16-047	911309398	BUSH, 40/55X102.1
16-049	911309051	BEARING DISC
16-051	911109671	GROOVED PIN D22



NO.	PART NO.	NAME
16-053	911308261	SPACING RING D=28/6.25X7.2
16-055		SPACING RING D28/17*7.2
16-057		SPACING RING D28/7.2*7.2
16-059	911109253	SPACING RING D25/6.2*7.2
16-061	911708001	BUSH D=28.15/35.3X6.8MM
16-063	912109292	BEARING BUSH D=25\35X6.8MM
16-065	911809315	EXCHANGE CONNECTING ROD REINFORCE L=785 P7100
16-067	911809314	EXCHANGE CONNECTING ROD REINFORCE L=558.5 P7100
16-069		EXCHANGE CONNECTING ROD REINFORCE L=785 PU
16-071		EXCHANGE CONNECTING ROD REINFORCE L=558.5 PU
16-073	911309034	
16-075	911309957	SPECIAL PRESSURE SCREW, M10X25.5
16-077	911309033	FORK BRIDLE
16-079	911309036	GROOVED STUD
16-081	911109679	PRESSURE PIECE
16-083	911109683	YOKE
16-085	911809592	ROLLER LEVER
16-087	912509477	ROLLER LEVER
16-089	710982000	ROD
16-091	911109776	RIVET BOLT, 10X21.5
16-093	911809027	ROLLER 85X6.3
16-095	911109944	AXEL BUSH 1 7X22X10.2
16-097	911109765	DISC 27X8X2 1
16-099	911109766	SPECIAL RIVET 90G
16-101	911348055	DRIVE SHAFT 10X8X20
16-103	911309021	CHAIN WHEEL Z=28
16-105	911309022	CHAIN WHEEL Z=35
16-107	911309023	CHAIN WHEEL Z=42
16-109	912549006	TENBION WHEEL Z=16





16-111



16-113



16-115



16-117



16-119



16-121



16-123

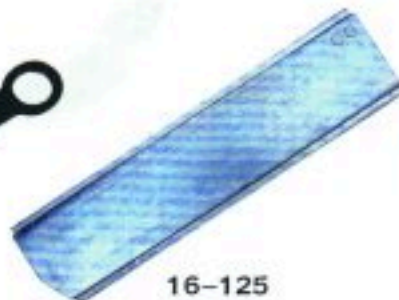

16-125



16-127



16-129



16-131



16-133



16-135



16-137



16-139



16-141



16-143



16-145



16-147



16-149



16-151



16-153



16-155

NO.	PART NO.	NAME
16-111	921904510	Duplex-chain 105 links 1/2"x5/16"x8.51
16-113	921915400	Master link 1/2"x5/16"x8.51
16-115	911808004	ANGLE LEVER
16-117	911208190	End Disc PU D1 P7100
16-119	912108236	LINK
16-121	911808002	LIFTING LEVER PLAT
16-123	912508034	CONNECTING LINK
16-125	911308359	LIFTING LEVER PLATE
16-127	911309134	P1/1+3/1 PS/L/G1/3+1/1
16-129	911309138	P2/2+1/1 PS/L/G1/1+2/2
16-131	911309137	P1/1+3/1 PS/L/G1/3+1/1
16-133	911309135	P1/2+2/1 PS/L/G1/2+2/1
16-135	911309141	P5/1 PS/L/G 1/5
16-137	911309139	P2/4 PS/L/G4/2
16-139	911309131	P2/1+1/1 PS/L/G 1/1+1/2
16-141	911309128	PPS/L/G1/1+1/1
16-143	911309142	P3/3 PS/L/G3/3
16-145	911309133	P4/1 PS/L/G 1/4
16-147	911309132	P3/2 PS/L/G2/3
16-149	911309288	P3/1 PS/L/G1/3
16-151	911309129	P2/2 PS/L/G2/2
16-153	911309136	P1/2+1/2 PS/L/G2/1+2/1
16-155	911309267	1/1+1/1



NO.	PART NO.	NAME
16-157	911064112	
	911064110	SHAFT PLATE SU/FA
16-159	911406142	SQUARE BAR
16-161	911164125	Square Bar Flange
16-163	911206333	SPECIAL SCREW L45MM G1/2"
16-165	911006241	BEARING RING
16-167	911164196	Clamping Flange 149.5/254X62
16-169	911306012	KB LOCKING LEVER
16-171	911164146	Slide Shoe D=15X30
16-173	911106291	Slide Shoe
16-175		SPECIAL SCREW L48MM G1/2"
16-177	911805152	STUD
16-179	911205204	HANDLE
16-181	911805154	SHAFT
16-183		SPECIAL TOOL
16-185	911106358	WAIST BUSH 49.2/50.28/55.5X45
16-187	911106805	BUSH L50.8
16-189	911107269	CONTACT BAR GUIDE T-26MM
16-191		TENSILE HOLDING FOR DORNIER SENSOR
16-193	927292063	COVER B 9230
16-195	911306022	Locking Handle PU D1 P7100
16-197		
16-199	927951127	Heddle
16-201		HEDDLE 330
16-203		HEDDLE 330 STRENGTHEN TYPE
16-205		HEDDLE 380
16-207		U-CHIP
16-209		BLOCK
16-211		Heddle
16-213	911106749	GUIDE HOOK
16-215	911107264	LINING
16-217	921318900	BOLT M14x1.5x50 12.9 F10
16-219	911308304	GUIDE PLATE
16-221		ADJUSTER
16-223	911165164	CROSS SLOT SCREW
16-225	912908793	SQUARE HEAD SCREW, M5X45





NO.	PART NO.	NAME
17-001	911308412	BUSH, 28.15X35.3X6.8
17-003	911308015	SPACING RING D=6.2/28X7.2
17-005	911209163	Special rivet 904 D6X15
17-007	911208302	Toothed Plate P7100D1
17-009	911639002	CLAMPING LOOP, SP, M6 D=42
17-011	911839003	CLAMPING LOOP, KR1, KR2 D=35
17-013	628931000	BALL BEARING, 17X42X8
17-015	911308482	SPECIAL COUNTERSUNK SCREW M12X1
17-017	911308483	SPECIAL UNTM12X1
17-019	911339385	DRIVING ROD L=957.5
17-021	911339384	DRIVING ROD L=1184
	911839053	
17-023		DOBBY HOOK
17-025	F29519813	DOBBY SELECTOR
17-027		DOBBY TRACTION ROD
17-029		BLOCK FOR DOBBY TRACTION ROD
17-031	F191527	DOBBY LEVER
17-033		SUPPORT PLATE
17-035	S399970	LINK
17-037		BLOCK PLATE SET
17-039		RIVET I
17-041		RIVET II
17-043		BUSH
17-045		DOBBY NEEDLES
17-047	PNA25312	SPRING FOR DOBBY NEEDLES
17-049		INDEXING ARM FOR KR2
17-051		INDEXING ARM FOR P7100
17-053		INDEXING ARM BLOCK
17-055		PLATE A 178x101x47
17-057	911341186	PLATE B 178x47
	911167185	
17-059	F18302008	DRIVE WHEEL(DOBBY)F.183020.08
17-061		DRIVE WHEEL
17-063		
17-065		DOBBY ECCENTRICITY HOLD



18-001



18-003&18-005



18-007



18-009



18-011&18-012



18-013



18-015



18-017



18-019&18-021



18-023&18-025



18-027



18-029



18-031



18-032 ▶ 18-035



18-037



18-039

NO.	PART NO.	NAME
18-001	911180593	FA-SENSOR
	911328097	PROJECTILE SENSOR PU.D1
18-003	911402174	PROJECTILE SENSOR PU.D1
	911328069	PROJECTILE SENSOR PU.D1
	911328098	PROJECTILE SENSOR PU.D2
18-005	911325041	PROJECTILE SENSOR PU,D2
	911328019	PROJECTILE SENSOR PU,D2, SQUARENESS
18-007	911325019	PROJECTILE SENSOR PU, D1, SQUARENESS
	911321058	FLIGHT TRIGGER
18-009	911329062	FLIGHT TRIGGER
	911321011	FLIGHT TRIGGER
18-011		SENSOR FOR MOTOR LET OFF L=48
18-012		SENSOR FOR MOTOR LET OFF L=48
18-013		WEFT MIXER FOR COLOR CHANGE
18-015	911321038	
	911321066	SENSING HEAD SENSING HEAD
18-017	911321062	SENSOR HEAD
18-019	911802307	PFR SENSOR D1, P7100
18-021	845030000	PFR SENSOR D1, P7100
18-023	911802664	PFR SENSOR D2, P7100
18-025	845031000	
	845029000	PFR SENSOR D2, P7100 PFR SENSOR D2, P7100
18-027	927009861	SU SENSOR
	911802333	ANGLE SENSOR
18-029	911328022	ANGLE SENSOR
	911310005	ANGLE SENSOR
18-031	911302192	"HOLDING MAGNET
18-032		ELECTRO MAGNETIC,12
18-033		ELECTRO MAGNETIC, 16
18-034	F29236801	ELECTRO MAGNETIC.20
18-035		ELECTRO MAGNETIC.28
18-037	Be55989	PROXY SWITCH
18-039	Be91817	WEFT TESTER





19-001&19-002



19-003 ▶ 19-005



19-007



19-009



19-011



19-013



19-015



19-017



19-019



19-021



19-023



19-025

NO.	PART NO.	NAME
19-001	911600203	Guide Tooth CONTROL GAUGE SU L=400MM
19-002	911600232	Guide Tooth CONTROL GAUGE SU L=410MM
19-003	911600204	Guide Tooth CONTROL GAUGE FAL=140MM
19-004	717832000	Guide Tooth CONTROL GAUGE FAL=160MM
19-005	270000936	ADJUSTING GAUGE, FAL=140MM
19-007		MILL MACHINE
19-009	923105000	FINISHING PLIERS
19-011		FINISHING PLIERS (WIDE SIDE)
19-013	923960026	BUSH FOR I24
19-015	911800109	FORCE TEST TOOL
19-017	911100457	FINISH DIE RIVETING TOOL FOR HOLLOW RIVET 07.4
19-019	911600156	04.1x15 FINISH DIE RIVETING TOOL 04.1x15
19-021		07.4x15 FINISH DIE RIVETING TOOL 07.4x15
19-023	911100456	OSCILLATION DIE 07.4
19-025	911200280	RIVET TOOL



"Products you can Rely on"

## **DILIP MFG. & TRADING COMPANY**

(A Company of Zealot Group)

**Importer & Exporter of Textile Machinery  
Spare Parts for Shuttle-less weaving Machine**

**Office :**

110, Satyam Complex, Off. S. G. Road, Towards Science City ,  
Sola, Ahmedabad-380 060. (Guj.) (INDIA).

Phone : 0091-79- 29299464, Mobile : + 91 9898807690

E-mail : [dmtc\\_ahd@hotmail.com](mailto:dmtc_ahd@hotmail.com), [info@dmtcindia.com](mailto:info@dmtcindia.com),

Website : [www.dmtcindia.com](http://www.dmtcindia.com)